

1994

## 1994 - 76th Annual Bible Lectureship, "A Light to the Nations: Messages from Isaiah", Abilene Christian University

Abilene Christian University

Follow this and additional works at: [https://digitalcommons.acu.edu/sumlec\\_prog](https://digitalcommons.acu.edu/sumlec_prog)

 Part of the [Biblical Studies Commons](#), [Christian Denominations and Sects Commons](#), [Christianity Commons](#), [Comparative Methodologies and Theories Commons](#), [Ethics in Religion Commons](#), [History of Christianity Commons](#), [Liturgy and Worship Commons](#), [Missions and World Christianity Commons](#), [Practical Theology Commons](#), and the [Religious Thought, Theology and Philosophy of Religion Commons](#)

---

### Recommended Citation

Abilene Christian University, "1994 - 76th Annual Bible Lectureship, "A Light to the Nations: Messages from Isaiah", Abilene Christian University" (1994). *Lectureship and Summit Programs*. 71.  
[https://digitalcommons.acu.edu/sumlec\\_prog/71](https://digitalcommons.acu.edu/sumlec_prog/71)

This Program is brought to you for free and open access by the Lectureship, Summit, and Ministry Events at Digital Commons @ ACU. It has been accepted for inclusion in Lectureship and Summit Programs by an authorized administrator of Digital Commons @ ACU.

C  
VF  
Bible Lectureship  
1994

# A Light to the Nations:

## Messages from Isaiah



The 76th Annual Bible Lectureship

February 20-23, 1994

Abilene Christian University

## **Please Register!**

Please register at Lectureship Central in the Exhibit Center Tent. It is important that we have your Abilene address during the week in case of emergency calls. We also would like your home address so you can receive publications informing you of future Lectureship programs and other ACU activities. Your registration also enables us to maintain an attendance count.

**NO REGISTRATION FEE**

## **40th Annual BIBLE TEACHERS WORKSHOP**

**July 24-27, 1994**

Carl Brecheen, *Director*

Montgomery Boulevard Church of Christ,  
Albuquerque, N.M., and Chisolm Trail  
Church of Christ, Duncan, Okla.,  
will be special presenters this summer.

## **Other Summer Workshops July 24-27, 1994**

### **14th Annual ELDERS WORKSHOP**

Jim Mankin, *Director*

### **15th Annual MINISTERS RENEWAL**

Charles Siburt, *Director*

### **4th Annual EQUIPPING WOMEN FOR MINISTRY**

Jeanene Reese, *Director*

### **7th Annual LEADERS IN CHRISTIAN EDUCATION**

David Wray, *Director*

## **Child Care**

Two nurseries on campus will be open daily during Lectureship (children 6 months to 36 months only, please)

### **HILLCREST CHURCH NURSERY**

8 a.m.-12:15 p.m.; 1:30-5 p.m.

### **GIBSON CENTER, ROOM 234**

6:30-9 p.m.

## **Abilene Christian University SEMINAR IN MISSIONS**

*Session I: May 30 - June 10, 1994*

*Session II: June 13-24, 1994*

*You are invited to join us in this our  
10th year celebration of adolescent  
research within churches of Christ!*

## **10th Annual YOUTH AND FAMILY MINISTRY CONFERENCE**

*"Upon This Rock"*

**February 24-25, 1994**

This year's conference will present the findings of the Lewis-Dodd National Research project on **Teens and Ecclesiology**. Parents, youth ministers, elders, preachers and volunteer youth leaders will especially benefit from the presentations on what our kids are thinking about CHURCH and how teens' beliefs and practices fit with the biblical understanding of church.

*For preregistration information:*

Dr. David Lewis or Roberta Brown

ACU Station, Box 8451

(915) 674-3798 or 674-3737

# **TABLE OF CONTENTS**

Bible Lectureship Information .....	3
Theme Lecture Speakers .....	3
Sunday Lectures .....	7
Monday Lectures .....	7
Tuesday Lectures .....	10
Wednesday Lectures .....	13
Meal Schedule .....	15

# 76TH ANNUAL BIBLE LECTURESHIP

## **“A Light to the Nations: Messages from Isaiah”**

The Abilene Christian University Lectureship is an event we eagerly anticipate each year in February. Thousands of people come from literally all over the world to celebrate our victory in Christ, to sing and pray together, and to hear speakers that will challenge us in our Christian life. It is also a great time of fellowship and reunion and renewing of precious friendships.

My prayer is that God will bless your life through this great event. May we be renewed and refreshed in our mission for the Lord on this earth. Welcome to ACU and enjoy to the fullest. To God be the glory!

*Royce Money*  
ROYCE MONEY

*President, Abilene Christian University*

Abilene Christian University welcomes you to the 76th Annual Bible Lectureship. The administration, faculty, staff and students have worked as a team to host this popular event on our ACU campus. We genuinely hope the lectureship program rewards your spiritual journey toward greater service in the Lord's kingdom.

Please register your attendance at Lectureship Central in the exhibit tent. Watch for changes and special announcements printed each day in the LATE NEWS BULLETIN.

Tickets for all ACU luncheons and dinners may be purchased at Lectureship Central on the day before the event. Only a limited supply of tickets will be sold at the door. Preachers-Elders-Deacons Dinner tickets should be picked up at Lectureship Central by noon Tuesday.

Again, welcome! We are pleased to have you as guests in Abilene and on campus.

WILLIAM E. YOUNG  
*Director of Church Relations*



**Lanny Henninger**  
THEME LECTURE SPEAKER

***Sunday, 7:30 p.m.***  
“Worthy is the Lord”

---

Since July, 1971, Lanny Henninger has served as pulpit minister of the University Avenue Church of Christ in Austin.

He is a 1956 graduate of ACU and has earned degrees from the Episcopal Theological Seminary of the Southwest and the Austin Presbyterian Theological Seminary.

He has preached from California to New York to Florida and Alaska, as well as England and Scotland. He has written for *20th Century Christian* and *Power for Today*. He has served on the board of *Restoration Quarterly* and *20th Century Christian*.

Henninger is married to the former Joan Rheiner, a 1958 graduate of ACU. They have three children and two grandchildren.

LIBRARY ARCHIVES  
ABILENE CHRISTIAN UNIVERSITY  
ABILENE, TEXAS

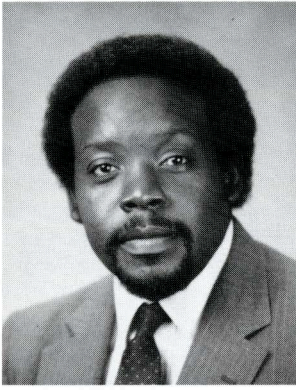

**Shelton Gibbs, III**  
THEME LECTURE SPEAKER

*Monday, 9:45 a.m.*  
“Faith is the Sure Foundation”

---

Shelton T.W. Gibbs, III currently serves as the minister of the Greenville Avenue Church of Christ in Richardson. During his ministry, the congregation there has grown from 140 members in 1981 to 950 members in 1993.

Gibbs received an associate’s degree from Southwestern Christian College in 1971; a bachelor’s degree from ACU in 1973; and a master’s degree from Amber University in 1984.

From 1974-82 he served as director of admissions at Southwestern Christian College. He also has preached at congregations in Clarksville, Mineral Wells, Abilene, Edgewood and Metropolis, Ill.

He was nominated as one of the Outstanding Young Men of America in 1975 and 1976. In 1984, Gibbs was selected to the National Dean’s List for Outstanding Academic Work.

Gibbs and his wife, the former Jeanette Godwin, have four children.

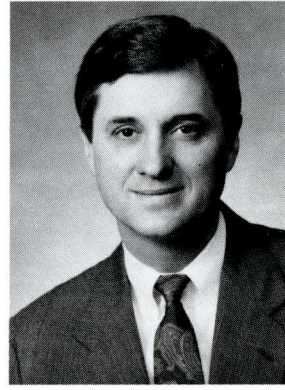

**Jimmy Adcox**  
THEME LECTURE SPEAKER

*Monday, 7 p.m.*  
“God’s Holiness is His Alone”

---

Jimmy Adcox began his career in ministry at age 14 when he preached for rural Tennessee congregations. Since then he has ministered to Tennessee churches of Christ in Humbolt, Jackson and Mt. Pleasant.

Since 1977, He has served as minister of the Southwest Church of Christ in Jonesboro, Ark.

Adcox has earned degrees from Freed-Hardeman University; David Lipscomb University; two master’s degrees from the Harding Graduate School of Religion; and is currently a candidate for the doctor of ministry degree from ACU.

He has written for the *Gospel Advocate*, *Power for Today*, *Image*, *Truth for Today* and *20th Century Christian*. Adcox also has served as host of a 30-minute television program, “A Better Life.”

Adcox and his wife, the former Ann Grimmitt, have three children.

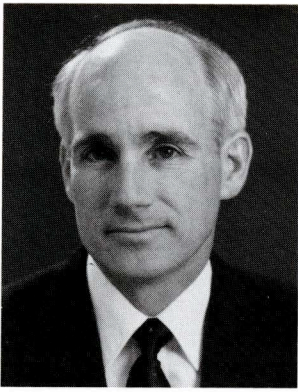

**Rick Marrs**  
THEME LECTURE SPEAKER

***Tuesday, 9:45 a.m.***  
“The Heart of the Matter:  
God’s and Ours”

---

Rick Marrs, associate professor of religion at Pepperdine University, earned a bachelor’s and master’s degrees from ACU and a Ph.D. from The Johns Hopkins University.

Previously, he has taught at the Institute for Christian Studies in Austin, ACU, Villa Julie College, St. Mary’s Seminary and University Ecumenical Institute, and The Johns Hopkins University.

Marrs served as part-time minister to the Baltimore (Md.) Church of Christ and the Ira Church of Christ. His articles have been published in *Christian Bible Teacher*, *Restoration Quarterly*, *Wineskins*, and *Image*.

He and his wife, the former Paula Hagler, have two children.

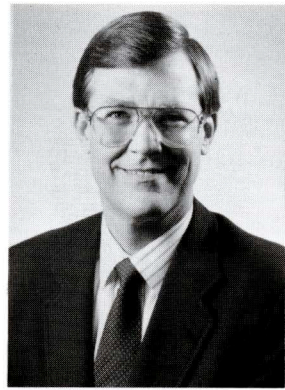

**Randy Becton**  
THEME LECTURE SPEAKER

***Tuesday, 7 p.m.***  
“God’s Promise of Deliverance”

---

Randy Becton currently serves as executive director of Herald of Truth Ministries. He previously served in several capacities for Herald of Truth, including television producer, director of Family Outreach, minister of counseling and response and editor of *UpReach* magazine.

Becton earned a bachelor’s degree from David Lipscomb University and a master’s degree from ACU.

He serves as an elder for the Highland Church of Christ and as executive director of the Caring Cancer Ministry. Becton has written 13 books, including *Does God Care When We Suffer?*, *What Can I Say to a Friend with Cancer?*, and *Five Steps You Can Take to Help Save Your Family*.

Becton and his wife, Camilla, have four children.



**Philip Slate**

THEME LECTURE SPEAKER

*Wednesday, 9:45 a.m.*

“The Israel of God: Past and Present”

---

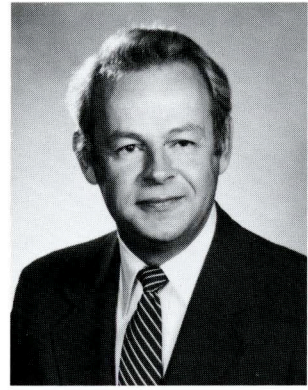

**Tony Ash**

THEME LECTURE SPEAKER

*Wednesday, 7 p.m.*

“Grace and Truth for All Nations”

---

Philip Slate currently serves as chairman of the Department of Missions at ACU. From 1986-92 Slate served as dean of the Harding University Graduate School of Religion, where he also served as a professor until 1993. He taught Bible at the Mill Hill School in London and was the head of Wembly Bible School in London.

He has preached for congregations in Tennessee, Kansas and London, as well as working in mission situations in Belgium, Singapore, Malaysia, the Philippines, Japan and Taiwan.

Additionally, Slate was a consultant to missionaries in Argentina, Brazil, Belize, Guatemala, Japan, Singapore, Kenya, Germany, England and the Philippines. He holds a bachelor's degree from David Lipscomb University, a master's degree from Harding Graduate School of Religion and a doctorate in Missiology from Fuller Theological Seminary.

He and his wife, the former Patricia Finch, have three children.

Over the past 40 years, Tony Ash has served as pulpit minister for congregations in Georgia; California; and Texas, including Red Springs, Austin and Abilene.

Currently, he preaches for the Minter Lane Church of Christ in Abilene. He also serves as a professor of Bible at ACU. He has done evangelistic work in more than 35 states and eight foreign countries.

Ash received an associate's degree from Florida Christian College, a bachelor's degree from Florida State University in 1956, a master's degree from ACU in 1959, and a Ph.D. from the University of Southern California in 1966.

During his teaching career, he has taught courses at ACU; Pepperdine University, where he was chairman of the religion division; and the Institute for Christian Studies, where he was an A.B. Cox Professor.

He has published eight books including *Prayer*; *Deciding to Love*; *Dealing with Divorce*; *The Word of Faith*; and commentaries on Luke, Acts 1-12, Jeremiah and Lamentations, and Psalms, with Clyde Miller.

He is married to the former Barbara Bailey.

**NOTE:** The number listed after the teacher's name is the TAPE ORDER number. Please use this number when placing your order for a tape of a class. Call **Gaylor Multimedia Inc.** in Nashville, Tenn., at (615) 361-3611 or send the tape order form to their address.

## SUNDAY February 20

### OPENING LECTURE 7:30 p.m.

#### **"Worthy is the Lamb"**

Lanny Henninger, Austin - 40 min. .... 01  
Randall Onstead Jr., Sugarland ..... Song Dir.  
*Moody Coliseum*

### 8:45 p.m.

#### **ACU Band Concert**

Fred Allen and Blaine Hinton,  
Abilene ..... Directors  
*Cullen Auditorium*

### MISSION/OUTREACH MEETINGS Monday and Wednesday, 5 p.m.

Meetings in the interest of outreach opportunities and specific mission fields are held at 5 p.m. on Monday and Wednesday. Check the daily *Late News Bulletin* for details.

Lunch prepared by  
**WOMEN FOR ACU**  
Monday, Tuesday, Wednesday  
11 a.m. to 1 p.m.  
WACU Museum (Jennings House)  
E.N. 16th and Campus Court  
\$6 each

## MONDAY February 21

### Class Format

Each class is presented on one day only and meets for three one-hour periods, beginning at 8:30 a.m., 11 a.m. and 3:30 p.m. New material is presented at each class hour unless otherwise noted.

### CLASSES FOR WOMEN

#### **PSALMS**

8:30 a.m., **Great is Thy Faithfulness: Storytelling Psalms**

11 a.m., **O Lord, Hear My Voice: Psalms of Lament**

3:30 p.m., **How Majestic is Your Name: Psalms of Thanksgiving and Praise**

Camilla Becton, Abilene ..... 100-102  
*Biblical Studies Building 114  
(Teague Auditorium)*

#### **CRISIS MINISTRY: AIDS**

8:30 a.m., **Crisis of Faith**

11 a.m., **Crisis of Education**

3:30 p.m., **Crisis of the Church**

Bobbye Bullock, Jackson, Miss. .... 103-105  
*Biblical Studies Building 128*

### DEAF MINISTRY CLASS

#### **AFRICAN DEAF MISSIONS**

8:30 a.m., **History and Receptivity of the Gospel with the Deaf in Africa**

11 a.m., **Approaching the Deaf in Africa as a Separate Ethnic Group**

3:30 p.m., **Recent Research Concerning the Deaf in Africa**

David Bush, Abilene ..... 106-108  
*Biblical Studies Building 127*



## CONFLICT MANAGEMENT CLASS

### CONFLICT MANAGEMENT

- 8:30 a.m., **Symptoms and Sources of Conflict: The Common Causes Can Be Identified and Managed**
- 11 a.m., **Options and Strategies for Intervention: Different Variables Require Different Actions**
- 3:30 p.m., **Managing Change and Transition: The Big Question is Not Whether We Change But How We Manage Transition**  
Charles Siburt, Abilene ..... 109-111  
*Biblical Studies Building 129*

## BIBLICAL TEXT CLASSES

### TIMELESS TRUTHS FOR TROUBLED TIMES: I PETER

- 8:30 a.m., **This World is Not My Home!**
- 11 a.m., **Remember Who You Are**
- 3:30 p.m., **A Life Style for the Last Days**  
Doug Parsons, Spring ..... 112-114  
*Biblical Studies Building 112*

### ECCLESIASTES: A WORD TO THE WISE

- 8:30 a.m., **Looking for Life in the Wrong Places**
- 11 a.m., **Don't Fence Him In**
- 3:30 p.m., **If I Should Die Before I Wake**  
Mark Henderson, Austin ..... 115-117  
*Biblical Studies Building 200*  
*(Chapel on the Hill)*

### RELYING ON GOD: ISAIAH 36-37

- 8:30 a.m., **The Enemy and His Tactics (36:1-22)**
- 11 a.m., **The Response of the Faithful (37:1-20)**
- 3:30 p.m., **The Word of God (37:21-38)**  
John T. Smithson, Starkville, Miss. .... 118-120  
*Biblical Studies Building 103*

### PROVERBS: LEARNING FROM THE WISDOM OF MANY

- 8:30 a.m., **The Art of Speaking and Using Proverbs**
- 11 a.m., **A Friend Indeed: Proverbs 27:5-19**
- 3:30 p.m., **You Can't Judge a Book by Its Cover: Proverbs and Appearance**  
Dave Bland, Memphis, Tenn. .... 121-123  
*Biblical Studies Building 113*

## CHURCH GROWTH CLASS

### CHURCH GROWTH

- 8:30 a.m., **Church Growth I**
- 11 a.m., **Church Growth II**
- 3:30 p.m., **Church Growth III**  
Ben Foster, Terrell ..... 124-126  
*Biblical Studies Building 111*

## MISSIONS/EVANGELISM CLASSES

### HISPANIC MINISTRY

- 8:30 a.m., **Our Missionary Journey**
- 11 a.m., **A Strategy? Why Not?**
- 3:30 p.m., **Value of Television and Radio**  
Rex Morgan, Cooper City, Fla. .... 127-129  
*Don H. Morris Center 108*

### PRACTICAL MISSIONS GUIDELINES FOR THE LOCAL CHURCH

- 8:30 a.m., **Developing a Missions Policy for Your Church**
- 11 a.m., **Criteria for Selecting Your Missionary**
- 3:30 p.m., **Effective Oversight of Your Missions Effort**  
Les Bennett, Abilene ..... 130-132  
*Biblical Studies Building 122*

### EVANGELISM IN THE EARLY CHURCH

- 8:30 a.m., **The Purpose of the Early Church**
- 11 a.m., **The Practice of the Early Church**
- 3:30 p.m., **Mission and the Early Church**  
Ian Fair, Abilene ..... 133-135  
*Biblical Studies Building 130*

### SERENDIPITIES OF EVANGELISM

- 8:30 a.m., **According to Jesus: Matthew 6:33**
- 11 a.m., **According to Peter and John: Acts 3:1-10**
- 3:30 p.m., **According to Paul: Acts 19:1-10**  
Gordon Hogan,  
Oklahoma City, Okla. .... 136-138  
*Biblical Studies Building 126*

## MASS COMMUNICATION MINISTRY SYMPOSIUM

(No 8:30 a.m. session)

- 11 a.m., **A Cappella Junction**  
Mary Hollingsworth, Fort Worth ..... 139
- 3:30 p.m., **The Electronic Millstone:  
The Violence Controversy**  
Phillip Patterson, Oklahoma City, Okla. .... 140  
*Science Building 200 (Walling Lecture Hall)*

## RESTORATION HISTORY LECTURES

- Women in Restoration History**
- 8:30 a.m., **Irene Young Maddox**  
M. Norvel Young, Malibu, Calif. .... 144
- 11 a.m., **Silene Moore Holman (1850-1915)**  
Leonard Allen, Abilene ..... 145
- 3:30 p.m., **Marinda R. Lamert**  
R.L. Roberts, Abilene ..... 146  
*Mabee Library Auditorium*

## SYMPOSIUM ON RELIGION, POLITICS AND SOCIETY

- 8:30 a.m., **For/Against the World:  
Christians' Answers to Liberal Societies**  
Leonard Allen, Abilene ..... 152
- 11 a.m., **Christians on the Public Square:  
Faith in Action**  
Congresswoman Marilyn Lloyd,  
Washington, D.C. .... 153
- 3:30 p.m., **Urban Poverty: Should the  
Christian Care?**  
Charles Middlebrook, Houston ..... 154  
*McGlothlin Campus Center, Living Room*

### 9:45 a.m. Lecture

- Faith is the Sure Foundation**  
Shelton Gibbs, III, Richardson - 40 min. .... 02  
Ken Helderbrand,  
Edmond, Okla. .... Song Director  
*Theme Lecture - Moody Coliseum*

### Noon - ACU Meals

## ALUMNI DAY LUNCHEON Honoring Outstanding ACU Alumnus of the Year

- Public Invited, \$9 ..... 16  
*Gibson P.E. Center, Scruggs Gymnasium*

1:45-3:15 p.m.

## BIBLICAL FORUM

- Ethics and Christian Life in Acts**  
James Thompson, Abilene ..... 08  
*Biblical Studies Building 114*

### 2 p.m. Feature Class

- The Secret Heresy**  
Wendell Broom, Abilene ..... 10  
*University Church Auditorium*

### Old-Time Sing

- Gene Linder, Coordinator, Abilene ..... 13-15  
*Biblical Studies Building 200  
(Chapel on the Hill)*

### 5 p.m. - ACU Meals

### Friends of the ACU Library Dinner

- Emily Lemley ..... 17  
Tickets: \$10  
*McGlothlin Campus Center (Hilton Room)*

### 7 p.m. Lecture

### God's Holiness is His Alone

- Jimmy Adcox, Jonesboro, Ark. (40 min.) .... 03  
Don Hall, Keller ..... Song Director  
*Theme Lecture - Moody Coliseum*

### 8:30 p.m.

### ACU Choral Concert

- Paul Piersall, Abilene ..... Director  
*Cullen Auditorium*

Please check the  
**Late News Bulletin**  
for important changes,  
additions and announcements

# TUESDAY

## February 22

### CLASSES FOR WOMEN

#### THEMES IN ISAIAH

- 8:30 a.m., **Isaiah's Vision/Judah's Blindness**  
11 a.m., **Hezekiah's Choice**  
3:30 p.m., **Speak Tenderly to Jerusalem**  
Charme Roberts, Abilene ..... 200-202  
*Biblical Studies Building 114*  
*(Teague Auditorium)*

#### HUNGERING FOR GOD

- 8:30 a.m., **My Greatest Need: "My soul thirsts for you, my body longs for you..."**  
**Psalms 63:1**  
11 a.m., **My Greatest Encounter: "I have seen you in the sanctuary and beheld your power and your glory." Psalms 63:2**  
3:30 p.m., **My Greatest Satisfaction: "My soul will be satisfied as with the richest of foods." Psalms 63:5**  
Peggy Lee, Albuquerque, N.M. .... 203-205  
*Biblical Studies Building 128*

### DEAF MINISTRY CLASS

#### LEARNING FROM ELIJAH

- 8:30 a.m., **Learning How to Trust God Like Elijah**  
11 a.m., **Learning How to Follow God Like Elijah**  
3:30 p.m., **Learning How to Serve God Like Elijah**  
Larry Schwarz, Austin ..... 206-208  
*Biblical Studies Building 127*

### CONFLICT MANAGEMENT CLASS

#### CALLED TO SERVICE, CAUGHT IN CONFLICT

- 8:30 a.m., **Understanding Disputes Within Congregations**  
11 a.m., **Resolving Disputes Within Congregations**  
3:30 p.m., **Leading a Congregation Where Disputes are Effectively Managed**  
Randolph Lowry and Penney Nichols, Malibu, Calif. .... 209-211  
*Biblical Studies Building 120*

### BIBLICAL TEXT CLASSES

#### JESUS: THE LIGHT OF THE WORLD: LUKE

- 8:30 a.m., **For the Outcasts**  
11 a.m., **In His Person**  
3:30 p.m., **In His Assignments**  
Richard Rogers, Lubbock ..... 212-214  
*Biblical Studies Building 200*  
*(Chapel on the Hill)*

#### GOD'S NATURE AND HUMAN NATURE: LESSONS FROM EXODUS

- 8:30 a.m., **"I Am Who I Am"**  
**(Exodus 3:13-15 and Exodus 6:2-5)**  
11 a.m., **And the People Murmured**  
**(Exodus 5:1-15:21)**  
3:30 p.m., **In Order to Test Them**  
**(Exodus 15:22-20:21)**  
Rodney Plunket, Lubbock ..... 215-217  
*Mabee Business Building 115*

#### BIND UP THE BROKENHEARTED: ISAIAH 61:1

- 8:30 a.m., **There's an Elephant in the Room: Cultural Perspectives on Suffering, Death and Dying**  
11 a.m., **For Those Who Weep and Wonder: Theological and Philosophical Perspectives on Suffering, Death and Dying**  
3:30 p.m., **Six Myths About Grief and Six Pathways to Recovery: Practical Ministry Suggestions for Those Involved in Palliative Ministries**  
John Scott, Garland ..... 218-220  
*Biblical Studies Building 112*

#### STUDIES IN I THESSALONIANS

- 8:30 a.m., **Planting a Church: I Thessalonians 1**  
11 a.m., **Shaping a Church: I Thessalonians 2-3**  
3:30 p.m., **Sustaining a Church: I Thessalonians 4-5**  
James Thompson, Abilene ..... 221-223  
*Biblical Studies Building 115*

## CHURCH GROWTH CLASS

### NEW CHOICES

#### FOR OLDER CHURCHES

- 8:30 a.m., **Choosing Faithfulness: What Does God Want From Your Church?**  
11 a.m., **Choosing Health: Understanding Your Church's Unique Dynamics**  
3:30 p.m., **Choosing Esteem: Leadership Choices in Older Churches**  
Bob Young, Fort Gibson, Okla. .... 224-226  
*Biblical Studies Building 111*

## MINISTRY CLASSES

### CRISIS MINISTRY: AIDS

- 8:30 a.m., **Loving People as Jesus Loves People: Personal Struggles in Ministry to People with AIDS**  
11 a.m., **The Church's Ministry to the New Leper: Practical Considerations in Ministering to the New Leper**  
3:30 p.m., **The New Frontier for Ministry: Looking at Resources for Ministry to People with AIDS**  
Dennis Crawford, Austin ..... 227-229  
*Biblical Studies Building 113*

### CAREER PLACEMENT FOR GRADUATES

- 8:30 a.m., **A Perspective: Dream or Reality?**  
11 a.m., **Flexibility: The Key to Success**  
3:30 p.m., **The Changing '90s**  
Jack Stewart, Abilene ..... 230-232  
*Biblical Studies Building 126*

## MISSIONS/EVANGELISM CLASSES

### WORLD CHRISTIAN BROADCASTING

- 8:30 a.m., **From Utter Darkness to Enlightened Heart**  
11 a.m., **Light is for Living: International Radio**  
3:30 p.m., **Catching the "Forever" Wave**  
Charles Whittle,  
Wellesley Hills, Mass. .... 233-235  
*Biblical Studies Building 117*

### THE CROSS AND THE LAW IN THE MISSION OF THE CHURCH TODAY

- 8:30 a.m., **Have We Come to the End of Our Relativistic Rope?**  
11 a.m., **The Law in the Light of the Cross**  
3:30 p.m., **The Cross in the Light of the Law**  
Yancy Smith, Abilene ..... 236-238  
*Biblical Studies Building 122*

### MISSION OPPORTUNITIES IN ASIA

- 8:30 a.m., **Indochina: Opportunities Developing in Laos, Cambodia, and Vietnam**  
Bob Buchanan, Abilene ..... 239  
11 a.m., **Successful Evangelism in Nine Cities**  
Gary Walker, Lubbock ..... 240  
3:30 p.m., **Malaysia: Is it Really a Closed Nation?**  
Ken Sinclair, Abilene ..... 241  
*Biblical Studies Building 103*

## MASS COMMUNICATION MINISTRY SYMPOSIUM

(No 8:30 a.m. session)

- 11 a.m., **Caring Touch: Reaching the Hurting Through Radio**  
Randy Becton, Abilene ..... 141  
3:30 p.m., **Presentation 'Excellence in Mass Media Evangelism and Christian Service in Mass Communication' Award** ..... 142  
*Science Building 200 (Walling Lecture Hall)*

## RESTORATION HISTORY LECTURES

### Times of Transition

- 8:30 a.m., **From the 19th to the 20th Century: Becoming a Distinct People**  
11 a.m., **From the 1920s to the 1930s: Who is Our Brother?**  
3:30 p.m., **From the 1950s to the 1960s: Reaching Out - Turning Inward**  
Robert Hooper, Nashville, Tenn. .... 147-149  
*Mabee Library Auditorium*

# SYMPOSIUM ON RELIGION, POLITICS AND SOCIETY

## Christians in Public Life:

### Working Toward a Good Society

8:30 a.m., Roundtable Panel

#### Discussion: Part I

11 a.m., Roundtable Panel

#### Discussion: Part II

3:30 p.m., Roundtable Panel

#### Discussion: Part III

Leonard Allen, Abilene

Mel Hailey, Abilene

Congresswoman Marilyn Lloyd,

Washington, D.C.

Charles Middlebrook, Houston ..... 155-157

*McGlothlin Campus Center, Living Room*

## 9:45 a.m. Lecture

### The Heart of the Matter: God's and Ours

Rick Marrs, Malibu, Calif. - (40 min.) ..... 04

Tim Yandell, Abilene ..... Song Director

*Theme Lecture - Moody Coliseum*

## Noon - ACU Meals

### ACU Missions Luncheon

C. Philip Slate, Abilene ..... 18

Public invited, \$9

*McGlothlin Campus Center (Hilton Room)*

## 1:45-3:15 p.m.

### BIBLICAL FORUM

#### Healing Broken Relationships (Isaiah 1)

John Willis, Abilene ..... 09

*Biblical Studies Building 114*

## 2 p.m. Feature Class

### Four Bridge Men of God

Wendell Broom, Abilene ..... 11

*University Church Auditorium*

### Old-Time Sing

Gene Linder, Coordinator, Abilene ..... 13-15

*Biblical Studies Building 200  
(Chapel on the Hill)*

## 5 p.m. - ACU Meals

### "For Ladies Only" Dinner

Sandy Faulkner ..... 19

All ladies invited, *Tickets:* \$6, Purchase deadline is  
noon Tuesday at Lectureship Central

### Preachers-Elders-Deacons Dinner

Preachers, elders, and deacons invited  
as guests of the university

Prentice Meador, Dallas ..... 20

*Tickets:* Available at Lectureship Central

*Gibson P.E. Center, Scruggs Gymnasium*

## 7 p.m. Lecture

### God's Promise of Deliverance

Randy Becton, Abilene (40 min.) ..... 05

Adam Looney, Abilene ..... Song Director

*Theme Lecture - Moody Coliseum*

## 8:30 p.m.

### ACU Jazz/Percussion Concert

Allen Teel, Abilene ..... Director

*Cullen Auditorium*

Please check the  
**Late News Bulletin**  
for important changes,  
additions and announcements

# WEDNESDAY

## February 23

### CLASS FOR WOMEN

#### WAIT UPON THE LORD: ISAIAH 40:31

- 8:30 a.m., **Lord, if I Am Willing to Wait on You, I Need to Know You**
- 11 a.m., **Lord, Why is it So Hard for Me to Wait on You?**
- 3:30 p.m., **Lord, Teach Me to Wait**  
Debbie Foster, Rapid City, S.D. .... 300-302  
*Biblical Studies Building 114*  
*(Teague Auditorium)*

### DEAF MINISTRY CLASS

#### A LIGHT TO THE DEAF

- 8:30 a.m., **In the Classroom**
- 11 a.m., **In the Community**
- 3:30 p.m., **Upon the Way**  
Alice Caughfield, Abilene ..... 303-305  
*Biblical Studies Building 127*

### CONFLICT MANAGEMENT CLASS

#### SEEKING ISAIAH'S PEACE IN THE RELATIONAL CONFLICTS OF THE 1990S

- 8:30 a.m., **Seeking Peace: Transitions (8th Century B.C. and 20th Century A.D.)**
- 11 a.m., **Seeking Peace: Adversarial Polarization**
- 3:30 p.m., **Seeking Peace: Trust in the Midst of Diversity**  
Dub Orr, Abilene ..... 306-308  
*Biblical Studies Building 115*

### BIBLICAL TEXT CLASSES

#### THEMES FROM HABAKKUK

- 8:30 a.m., **The Problem of Evil**
- 11 a.m., **The Righteous Will Live by Faith**
- 3:30 p.m., **Hinds' Feet and High Places**  
Monroe Hawley, Milwaukee, Wis. .... 309-311  
*Biblical Studies Building 128*

#### ISRAEL'S FIRST KING

- 8:30 a.m., **His Election**
- 11 a.m., **His Rejection**
- 3:30 p.m., **His Desperation and Death**  
Dwight Robarts, Abilene ..... 312-314  
*Biblical Studies Building 200*  
*(Chapel on the Hill)*

#### DEVELOPING A THEOLOGY OF THE LORD'S SUPPER

- 8:30 a.m., **The Biblical Basis of the Lord's Supper**
- 11 a.m., **The Historical Background of the Lord's Supper**
- 3:30 p.m., **The Theological Foundation of the Lord's Supper**  
Bill Allen, Arlington ..... 315-317  
*Biblical Studies Building 112*

### CHURCH GROWTH CLASS

#### SMALL CHURCHES ARE THE RIGHT SIZE

- 8:30 a.m., **God's Design for the Small Church**
- 11 a.m., **Research Reveals Small Churches are Growing**
- 3:30 p.m., **How to Have a Successful Small Church**  
Larry Fitzgerald, Munday ..... 318-320  
*Biblical Studies Building 122*

### MINISTRY CLASSES

#### MINISTRY TO SINGLES

- 8:30 a.m., **Reaching Today's Single Adults**
- 11 a.m., **Faith Formation Among Singles**
- 3:30 p.m., **Healing Broken Hearts: Helping the Separated and Divorced**  
Randy Thomas, Fort Worth ..... 321-323  
*Biblical Studies Building 113*

#### CHILD CARE MINISTRY

- 8:30 a.m., **Out of Home Care (24-Hour Residential Care)**
- 11 a.m., **At Risk Children in the Local Congregation**
- 3:30 p.m., **Changes in Child Care in the Last Decade**  
Gene Glaeser, Quinlan ..... 324-326  
*Biblical Studies Building 126*

## MISSIONS/EVANGELISM CLASSES

**“SO THAT EUROPE MAY HEAR...”**

- 8:30 a.m., **We Must Get Ready to Go**  
 11 a.m., **We Must Have a Plan**  
 3:30 p.m., **We Must Pass the Baton**  
 Gwynneth Curtis, Abilene ..... 327-329  
*Biblical Studies Building 120*

### EVANGELIZING A COMMUNITY FOR CHRIST

- 8:30 a.m., **Laying the Groundwork: Sowing the Seed**  
 11 a.m., **Carrying Out a Successful City-wide Campaign for Christ**  
 3:30 p.m., **Continuing Evangelistic Activities Year-Round**  
 Gary Bodine, Clovis, N.M. .... 330-332  
*Biblical Studies Building 103*

### LET THE REDEEMED SAY SO

- 8:30 a.m., **Reaching the Culture**  
 11 a.m., **Friendship Evangelism: Winning in Your Own World**  
 3:30 p.m., **Guidelines for Personal Evangelism**  
 Harold Taylor, Carrollton ..... 333-335  
*Biblical Studies Building 129*

## MASS COMMUNICATION MINISTRY SYMPOSIUM

(No 8:30 a.m. or 3:30 p.m. session)

- 11 a.m., **Using Biblical Fiction as an Outreach**  
 Thom Lemmons, Abilene ..... 143  
*Science Building 200 (Walling Lecture Hall)*

## RESTORATION HISTORY LECTURES

- 8:30 a.m., **Black Roots in the Restoration Movement**  
 James Maxwell, Terrell ..... 150  
 11 a.m., **“Horace W. Busby: A Great Evangelist”**  
 Kirk Castleman, Midwest City, Okla. .... 151  
 3:30 p.m., **“Like Fire in Dry Stubble: The Life of Barton W. Stone” – Stone’s Life in Video (repeat showing)**  
*Mabee Library Auditorium*

## 9:45 a.m. Lecture

### The Israel of God: Past and Present

- Philip Slate, Abilene (40 min.) ..... 06  
 Greg Palmer, Jackson, Miss. .... Song Director  
*Theme Lecture - Moody Coliseum*

## 2 p.m. Feature Class

### What You Miss When You Are Missing Missions

- Wendell Broom, Abilene ..... 12  
*University Church Auditorium*

### Old-Time Sing

- Gene Linder, Coordinator, Abilene ..... 13-15  
*Biblical Studies Building 200 (Chapel on the Hill)*

## 7 p.m. Lecture

### Grace and Truth for All Nations

- Tony Ash, Abilene ..... 07  
 Jack Reese, Abilene ..... Song Director  
*Theme Lecture - Moody Coliseum*

## 8:30 p.m.

### ACU Orchestra Concert

- Ed George, Abilene ..... Director  
*Cullen Auditorium*





# MEAL SCHEDULE

The public is invited to each of these. Pick up all tickets for ACU luncheons and dinners at Lectureship Central in the Exhibit tent on the day before the event unless otherwise instructed.

## SUNDAY

2 p.m.

**Members of Churches of Christ for Scouting:** Servant Leaders for Boy Scouts and Girl Scouts  
*McGlottblin Campus Center (Living Room)*

8:45-9:30 p.m.

**Physics "Phun"omena**  
*Science Building 200 (Walling Lecture Hall)*

## MONDAY

6:45 a.m.

**International Christian University Breakfast**  
*Speakers:* Wil C. Goodheer, International Christian University and M. Norvel Young, Pepperdine University  
*Tickets:* No Charge  
*Hillcrest Church (Multi-Purpose Room)*

**Friends of Pepperdine University Breakfast**  
*Speaker:* Dan Anders, Malibu, Calif.  
*Topic:* Can Churches of Christ Stay Together?  
*Tickets:* At the door  
*Wyatt's Cafeteria, 1026 North Judge Ely Blvd.*

**Haiti Interest Group Breakfast**  
*Hillcrest Church (Family Room)*

7 a.m.

**Northeastern Interest Group Breakfast**  
Go through line. Dutch Treat  
*ACU Cafeteria*

Noon

**ACU Alumni Day Luncheon**  
*Honoring:* Outstanding ACU Alumnus of the Year  
*Tickets:* \$9, Public invited. Tickets at the door or at Lectureship Central in the tent.  
*Gibson P.E. Center (Scruggs Gymnasium)*

5 p.m.

**Friends of the ACU Library Dinner**  
*Speaker:* Emily Lemley  
*Tickets:* \$10, purchase by mail (Erma Jean Loveland, ACU Station, Box 8177, Abilene, Texas 79699-8177) or pick up at Lectureship Central in the tent.  
*McGlottblin Campus Center (Hilton Room)*

**Asia Interest Group Dinner**  
*Speaker:* Gordon Hogan, Singapore  
*Topic:* Thirty Years of Serendipity in Asia  
*Tickets:* \$8.50 at the door - sign up at Asian Mission booth in the tent.

*Big Country Heritage Inn, 774 E. Highway 80*

**Africa Interest Missions Dinner**  
*Speaker:* Greg Bailey  
*Tickets:* At the door or at African Mission Fellowship booth in the tent.  
*University Church (Activity Center)*

**Camp Shiloh Friends' Dinner**  
*Speaker:* Virgil R. Trout  
*Topic:* The Need for Serving Inner-City Children  
*Tickets:* Free at Camp Shiloh booth in tent; donations at dinner.  
*Thunderbird Restaurant, Days Inn, 840 E. Hwy 80*

**Christian Child and Family Services Dinner**  
*Tickets:* \$8 at the door.  
*Briarstone Manor, 101 Eplen Court*

**South America: Continent of Great Cities Dinner**  
*Speaker:* Don Vinzant  
*Tickets:* At the door.  
*Hillcrest Church (Multi-Purpose Room)*

**European Interest Dinner**  
*Tickets:* \$4 at the door.  
*Biblical Studies Building (Hall of Servants)*

**Preston Road Center for Christian Education Dinner**  
*Speaker:* Ron Carlson  
*Tickets:* Go through line. Complimentary for alumni and spouses.  
*ACU Cafeteria*

**Scottish Interest Group Dinner**  
*Speaker:* Claud Parrish  
*Tickets:* \$6 at the door.  
*Minter Lane Church Activity Center*

**Sweet Publishing's Excellence in  
Christian Communication Dinner**

*Honoring:* Lynn Anderson

*Tickets:* Reservations required.

Call 1-800-531-5220 or visit Sweet's booth  
in the tent.

**Abilene Civic Center, Conference Room 2,  
1100 N. 6th**

**8 p.m.**

*Immediately following lecture*

**York College Friends and Alumni**

*Speaker:* Larry Roberts, president, York College

**Mabee Library Auditorium**

**TUESDAY**

**6:30 a.m.**

**Restoration Quarterly**

Go through line.

**ACU Cafeteria, Faculty Dining Room**

**Jail and Prison Ministries Breakfast**

*Speaker:* Wes Whitt

*Tickets:* Dutch treat.

**Towne Crier, 818 East Hwy. 80**

**Christian Amateur Radio**

**Operators Breakfast**

*Tickets:* Dutch Treat

**Towne Crier, 818 East Hwy. 80**

**6:45 a.m.**

**Herald of Truth Breakfast**

*Speaker:* David W. Clark, president, National  
Religious Broadcasters

*Tickets:* Free

**Abilene Civic Center, 1100 N. 6th**

**7 a.m.**

**Tanzanian Breakfast**

*Tickets:* \$5 at the door.

**Quality Inn, 505 Pine Street**

**Noon**

**ACU Missions Luncheon**

*Speaker:* C. Philip Slate

*Tickets:* \$9 at Lectureship Central, public invited

**McGlathlin Campus Center, Hilton Room**

**5 p.m.**

**"For Ladies Only" Dinner**

Women for Abilene Christian University

*Speaker:* Sandy Faulkner

*Tickets:* \$6 in tent, Sunday 2-6 p.m.,

Monday 8:30 a.m.-6 p.m. and Tuesday

8:30 a.m.-noon. Also available at the

WACU Museum or by mail (ACU Station,  
Box 6001, Abilene, Texas 79699-6001)

**Cullen Auditorium**

**Preachers-Elders-Deacons Dinner**

Guests of the university.

*Speaker:* Prentice Meador, Dallas

*Tickets:* Pick up at Lectureship Central by  
noon Tuesday.

**Gibson P.E. Center, Scruggs Gymnasium**

**8:45 p.m.**

**Lubbock Christian University**

**Alumni Meeting**

**Mabee Library Auditorium**

**WEDNESDAY**

**6:45 a.m.**

**21st Century Christian Breakfast**

*Speaker:* Jimmy Adcox, Jonesboro, Ark.

*Tickets:* Free at 21st Century Christian booth

**Wyatt's Cafeteria, 1026 N. Judge Ely Blvd.**

**World Bible School Breakfast**

*Speaker:* Tex Williams

*Tickets:* Free (donation at breakfast)

**Hillcrest Church (Family Room)**

**7 a.m.**

**The Christian Chronicle Breakfast**

*Tickets:* \$5 at the door or at the *Chronicle* booth

**ACU Cafeteria (Faculty Dining Room)**

**Noon**

**Singles Ministries Luncheon**

*Speaker:* Panel discussion

*Tickets:* \$2 at the door.

**Hillcrest Church (Multi-Purpose Room)**

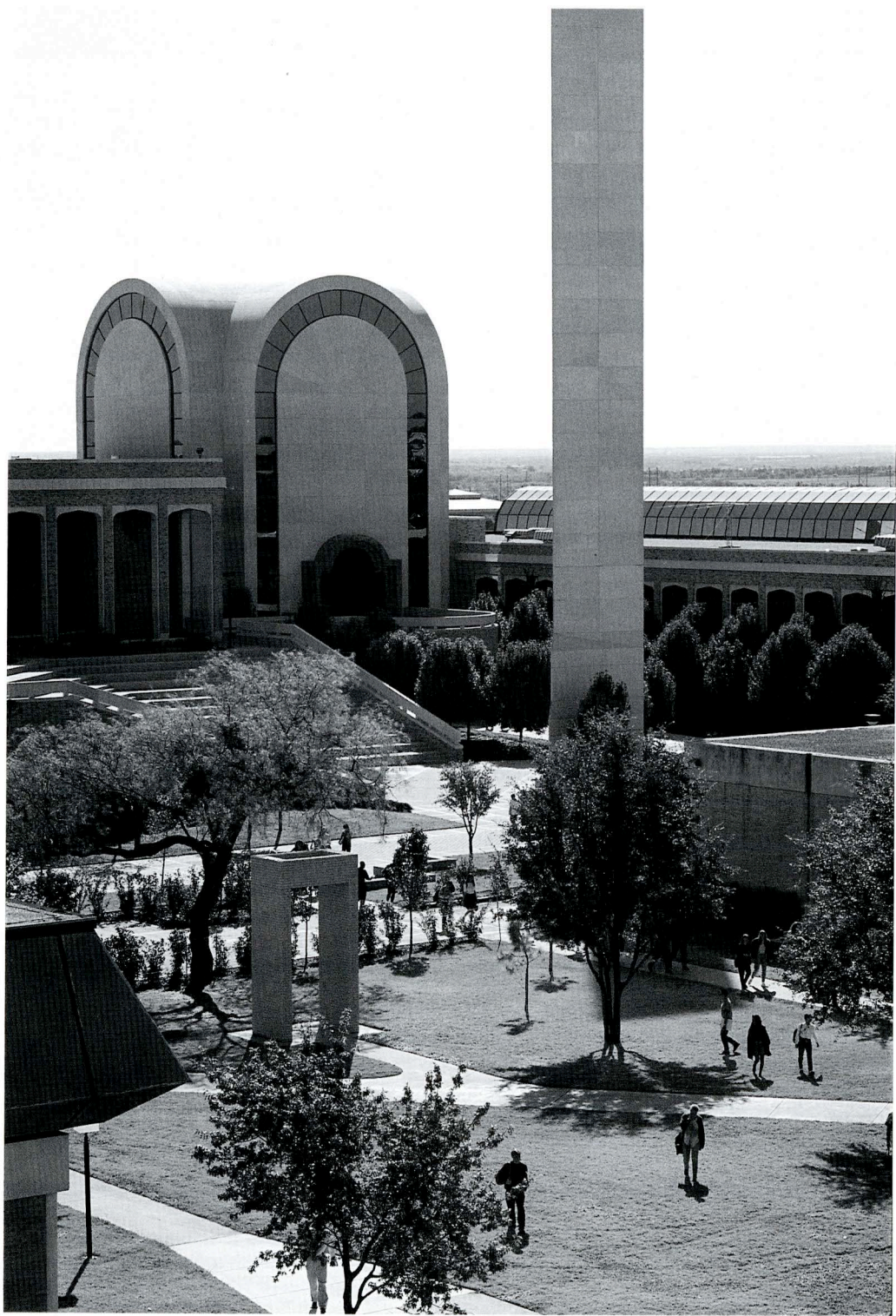

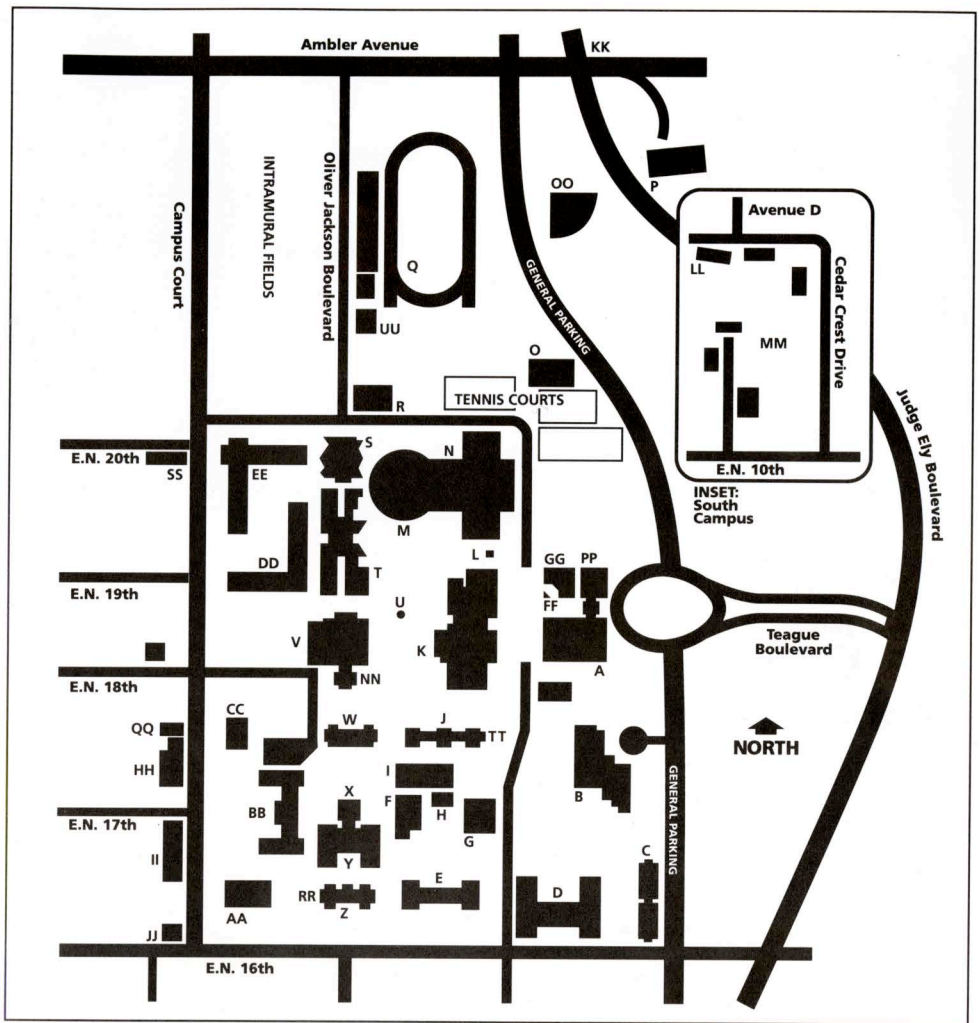

- A** – Biblical Studies Building
- B** – Mabee Business Building
- C** – Sikes Hall (women)
- D** – Gardner Hall (women)
- E** – Nelson Hall (women)
- F** – Chambers Hall
- G** – Bennett Gymnasium
- H** – Campus Security Police, Housekeeping
- I** – Leonard Burford Music Center
- J** – McKinzie Hall (women) and Student Services
- K** – McGlothlin Campus Center
- L** – Bell Tower
- M** – Moody Coliseum
- N** – Gibson Health and Physical Education Center, Scruggs Gymnasium
- O** – A.B. Morris Hall (men)

- P** – Central Stores, Receiving, Maintenance
- Q** – Elmer Gray Stadium
- R** – Industrial Technology
- S** – Cullen Auditorium
- T** – Don H. Morris Center
- U** – GATA Fountain
- V** – Margaret and Herman Brown Library
- W** – Zellner Hall and **WELCOME CENTER**
- X** – Walling Lecture Hall
- Y** – Foster Science Building
- Z** – McDonald Hall (women)
- AA** – Sewell Theatre
- BB** – Hardin Administration Building
- CC** – Zona Luce Building
- DD** – Mabee Hall (men)
- EE** – Edwards Hall (men)
- FF** – Tower of Light

- GG** – Beauchamp Amphitheater
- HH** – Vanderpool Building
- II** – Abilene Educational Supply, ACU Press
- JJ** – WACU Museum (Jennings House)
- KK** – Allen Farm
- LL** – Smith-Adams Hall (men)
- MM** – Sherrod Residential Park (men, women)
- NN** – Mabee Library Auditorium
- OO** – Crutcher Scott Field
- PP** – Chapel on the Hill
- QQ** – Copy Stop
- RR** – Instructional Technology Center (Computer Resale Center, Media Center)
- SS** – Center for Study of Aging
- TT** – Health Services and Counseling Center
- UU** – Powell Fitness Center

# ABILENE CHRISTIAN UNIVERSITY

*People With A Purpose*

The  
77th ANNUAL  
Abilene Christian University  
BIBLE LECTURESHIP

**This We Know:  
Studies in I John**

February 19-22, 1995

**76th ANNUAL BIBLE LECTURESHIP**

Abilene Christian University  
ACU Station, Box 8423  
Abilene, Texas 79699-8423

*ADDRESS CORRECTION REQUESTED*

Non-profit Org.  
U.S. Postage  
PAID  
Abilene, Texas  
Permit No. 626

Friends of the ACU Library Dinne  
Erma Jean Loveland  
ACU Station, Box 8177