

2011

## 2011 - 105th Annual Summit, "Enough: Isaiah 1:11-17", Abilene Christian University

Abilene Christian University

Follow this and additional works at: [https://digitalcommons.acu.edu/sumlec\\_prog](https://digitalcommons.acu.edu/sumlec_prog)

 Part of the [Biblical Studies Commons](#), [Christian Denominations and Sects Commons](#), [Christianity Commons](#), [Comparative Methodologies and Theories Commons](#), [Ethics in Religion Commons](#), [History of Christianity Commons](#), [Liturgy and Worship Commons](#), [Missions and World Christianity Commons](#), [Practical Theology Commons](#), and the [Religious Thought, Theology and Philosophy of Religion Commons](#)

---

### Recommended Citation

Abilene Christian University, "2011 - 105th Annual Summit, "Enough: Isaiah 1:11-17", Abilene Christian University" (2011). *Lectureship and Summit Programs*. 84.  
[https://digitalcommons.acu.edu/sumlec\\_prog/84](https://digitalcommons.acu.edu/sumlec_prog/84)

This Program is brought to you for free and open access by the Lectureship, Summit, and Ministry Events at Digital Commons @ ACU. It has been accepted for inclusion in Lectureship and Summit Programs by an authorized administrator of Digital Commons @ ACU.

105th Annual

Summit



# ENOUGH

Isaiah 1:11-17

Abilene Christian University  
September 18-21, 2011  
[acu.edu/summit](http://acu.edu/summit)

Hear the word of God:

"I have had **enough**

of your many sacrifices of burnt offerings;

I do not delight in the blood of bulls, or of lambs, or of goats.

**Trample my courts no more;**

I cannot endure solemn assemblies filled with iniquity.

Your appointed festivals **my soul loathes;**

they have become a burden to me that I no longer can bear.

When you stretch out your hands, I will hide my eyes from you;

even though you **make many prayers,** I will not listen;

**your hands are full of**

**BLOOD."**

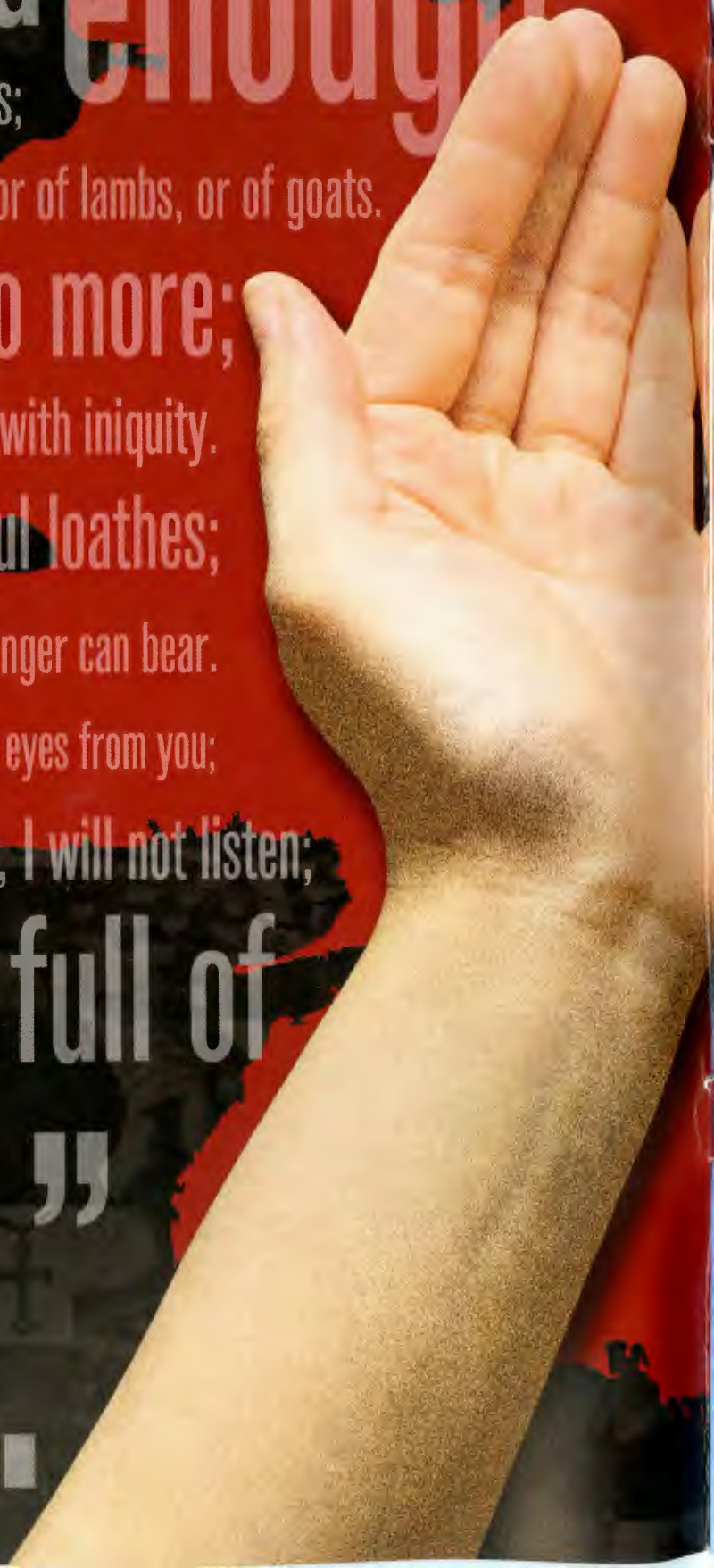

A hand is shown from the bottom left, reaching upwards. The background is a light blue watercolor wash. The text is overlaid on the right side of the image.

“Wash yourselves,

make yourselves clean;

remove the evil of your doings from before my eyes;

cease to do evil, learn to do good; seek justice,

rescue the oppressed, defend the orphan,

plead for the widow.” – Isaiah 1

## Contents

Featured Guests .....	2
Theme Speakers .....	3
Schedule Overview .....	4-7
Tracks .....	8-13
Schedule Description .....	15-38
Things to Know .....	40-41
Meals and Receptions .....	42
Registration .....	43
Participant Photo Index .....	44-47
Maps .....	48



All sessions take place in Moody Coliseum

We offer the hospitality of Christ to these well-known individuals who will stimulate our minds and hearts. These guests are sponsored in part by ACU's Adams Center for Teaching and Learning, the College of Biblical Studies, Residence Life, the Honors College, the Students' Association, the Jack Pope Fellows Program, the Department of Political Science, and the Center for Youth and Family Ministry.

## FEATURED GUESTS

**Sharon  
Cohn Wu**

**Monday  
3 p.m.**



### The Journey to Justice

As senior vice president of justice operations for International Justice Mission (IJM), Sharon Cohn Wu guides this international human rights agency that rescues victims of violence, sexual exploitation, slavery and oppression. Wu earned a B.A. from the University of Virginia and a J.D. from Harvard Law School. She directs IJM's operations on multiple continents, developing intervention strategies and advocating with local and national authorities. President George W. Bush honored her for the difference made by her worldwide work for victims of sex trafficking. *The New York Times Magazine*, *Forbes*, Fox News, NBC's "Dateline," BBC World News and other media outlets seek her for interviews. Wu also testifies before Senate and House subcommittees and briefs government officials across the globe on sex trafficking issues. Her efforts have resulted in the release of children in the Philippines, Thailand, India, Cote d'Ivoire and Cambodia. Her presentation deals with defeating the lie by proclaiming the truth in a journey to justice.

**Rachel  
Held Evans**

**Tuesday  
3 p.m.**



### Living the Questions

Rachel Held Evans is an author, speaker and blogger from Dayton, Tenn., home of the famous Scopes Monkey Trial of 1925. Her first book, an award-winning memoir entitled *Evolving in Monkey Town* (Zondervan, 2010), explores the importance of cultivating a living, evolving faith in the midst of doubt. The city of Dayton and her years at Bryan College provide the landscape for how her faith continues to adapt to meet new challenges of contemporary life. Evans has been featured in the *Washington Post*, *USA Today*, and *The Huffington Post*. She blogs at [RachelHeldEvans.com](http://RachelHeldEvans.com) and speaks across the country. This conversation explores how we may live from our deepest questions.

**Max  
Lucado**

**Wednesday  
3 p.m.**



### God's Story, Your Story

A 1977 graduate of ACU, Max Lucado has enjoyed a double calling in his lifetime – to preach and to write. More than 100 million of his products are in print, including books for adults, gift books, children's books, study Bibles, devotionals, curriculum, live-action films, animated videos, and a line of Hallmark/DaySpring greeting cards. His books have appeared on the national bestseller lists of Publishers Weekly, *USA Today*, *The New York Times*, the Evangelical Christian Publishers Association, and the Christian Booksellers Association. In 2005 *Reader's Digest* named Lucado "America's Best Preacher," in 2004 *Christianity Today* called him "America's Pastor," and countless media outlets have featured him. As minister of preaching at Oak Hills Church, Lucado lives in San Antonio, Texas, with his wife, Denalyn (Preston '79). They have three grown daughters – Jenna ('06), Andrea ('08) and Sara – and one son-in-law, Brett. Max speaks from his latest book, *God's Story, Your Story: When His Becomes Yours* (Zondervan, 2011).

T H E M E  
S P E A K E R S



Sunday, 7-8:15 p.m.

**Billy Curl**  
*Los Angeles, Calif.*

**God's Had Enough**  
*Isaiah 1:2-17*



Monday, 11-11:50 a.m.

**Barron Jones**  
*San Antonio, Texas*

**In Returning  
and Rest**  
*Isaiah 30:1-3, 8-18*



Monday, 7-8:15 p.m.

**Rick Marrs**  
*Thousand Oaks, Calif.*

**Look to the  
Holy One**  
*Isaiah 31:1-9*



Tuesday, 11-11:50 a.m.

**Dusty Rush**  
*Atlanta, Ga.*

**Behold the King  
in Beauty**  
*Isaiah 33:2-12, 17-22*



Tuesday, 7-8:15 p.m.

**Mark Hamilton**  
*Abilene, Texas*

**Given as Light  
to Nations**  
*Isaiah 49:1-13*



Wednesday, 11-11:50 a.m.

**Dan Rodriguez**  
*Malibu, Calif.*

**Sent to Bring  
Good News**  
*Isaiah 61:1-11*



Wednesday, 7-8:15 p.m.

**Harold Shank**  
*Parkersburg, W. Va.*

**Creating the  
New Heavens**  
*Isaiah 65:17-66:2*

## Sunday, September 18

### 7-8:15 P.M. OPENING THEME CONVERSATION

**GOD'S HAD ENOUGH (Isaiah 1),**  
Billy Curl, Moody Coliseum

### 8:30-9:30 P.M. LATE NIGHT EVENTS

- **COFFEE HOUSE: WORSHIP AND THE MEDIA GENERATION: A PANEL DISCUSSION,**  
Kyle Dickson, Brown Library, Learning Commons
- **THE WORD IN MOTION,**  
ACU Department of Theatre faculty, staff and students,  
WPA, Fulks Theatre
- **IRON POUR,** at the grassy area west of Teague
- **COME TO THE QUIET,**  
BSB 200 (Chapel on the Hill)

### 8:30-9:30 P.M. RECEPTION

**WORLD CHRISTIAN BROADCASTING RECEPTION,**  
McGlothlin Campus Center, Living Room

## Monday, September 19

### 7:30-8:45 A.M. MEAL

**MISSIONS PRAYER BREAKFAST SPONSORED  
BY MISSIONS RESOURCE NETWORK,**  
McGlothlin Campus Center, Living Room

### 8 A.M.

- **MORNING PRAYERS AT JACOB'S DREAM**

### 9-9:45 A.M. CLASSES: SESSION 1

- W **DATING JESUS,**  
Susan Campbell, BSB 100 (Hart Auditorium)
- **OTHER PEOPLE'S CHILDREN,** Matt Worthington, BSB 103  
**FROM THE PIT TO THE PEAK,** Sally Shank, BSB 104
- **EDUCTIVE LEADERSHIP**  
Steve Holt Sr., Anthony Parker, Kent Smith, BSB 112
- **HE IS ALL I NEED,** Chet McDaniel, Jim McDaniel, BSB 113
- P **THERE'S NO ONE LIKE JEHOVAH,** John Willis, BSB 114  
**FINDING ENOUGH,** Cynthia Agnell, BSB 115
- **BUILDING YOUR CONGREGATION OVER THE LONG HAUL,**  
Jimmy Adcox, BSB 117  
**PAUL AND TIMOTHY,** Ian Fair, BSB 120
- **OPENING ROADS IN COMMUNIST CUBA,**  
Tony Fernández, Tim Archer, BSB 127
- C **CHILDREN'S MISSIONS MINISTRY,** Shauna Young, BSB 128
- **MOVING WORSHIP WHERE OUR PRACTICES SHOULD LEAD US,**  
David Lemley, Jeff Cary, BSB 129  
**LIVING IN THE HERE AND WOW,** Terry Rush, BSB 130
- **LOST RECORDINGS OF W. CARL KETCHERSIDE,**  
Leroy Garrett, Jerry Ketcherside, Sue Ketcherside Burton, BSB 249  
**THE EMPTINESS THAT LEADS TO FULLNESS,**  
Ben Siburt, BSB 250

- **TALKING BACK TO GOD,**  
Lynn Anderson, BSB 200 (Chapel on the Hill)
- **FEET ON THE GROUND,**  
Christopher Hutson, MCC Zone C (Hunter Welcome Center)
- **UNCLEAN,** Richard Beck, Teague Special Events Center Classroom

### 10-10:45 A.M. CLASSES: SESSION 2

- W **REMOVING THE GLASS CEILING,**  
Kathy Pulley, BSB 100 (Hart Auditorium)  
**AN INSPIRING CHAPTER IN BRITISH CHURCH HISTORY,**  
Jerry Rushford, BSB 104
- **EDUCTIVE CAFÉ,**  
Steve Holt Sr., Anthony Parker, Kent Smith, BSB 112
- **THIS IS NOT YOUR PADRE'S IGLESIA DE CRISTO,**  
Manuel Calderon, BSB 113
- P **EVER ABIDING, EVER NEW,**  
Mark Hamilton, Rick Marrs, Glenn Pemberton, BSB 114
- **DARK NIGHT OF THE SOUL OR BURNOUT?,**  
Jackie Halstead, BSB 115
- **TO SERVE OR NOT TO SERVE?,** Aaron Walling, BSB 117  
**LEADING WHILE SUFFERING,** Arnelious Crenshaw Jr., BSB 120  
**DEAF MINISTRY CLASSES,** Bob Anderson, BSB 122
- **ELISHA WAS BALD, TOO,** Bruce Henderson, BSB 127
- C **OPERATION TRANSFORMATION,** Jennifer Shewmaker, BSB 128  
**TOXIC RELIGION AND THE EMPEROR'S NEW CLOTHES,**  
Abel Alvarez, BSB 130
- **PROMOTING CHRISTIAN UNITY,**  
Gary Holloway, Dennis Helsabeck, Doug Foster, BSB 249  
**IF YOU REALLY KNEW ME,** Sarah Campbell, BSB 250  
**BEYOND STREETS OF GOLD AND CHOCOLATE FOUNTAINS,**  
Chris Seidman, BSB 200 (Chapel on the Hill)  
**BRING THE RAIN,** Kristina Campos,  
MCC Zone C (Hunter Welcome Center)  
**BRINGING OUR DARKNESS TO LIGHT,**  
Beverly Ross, Teague Special Events Center Classroom

### 11-11:50 A.M. THEME CONVERSATION

**IN RETURNING AND REST (Isaiah 30),**  
Barron Jones, Moody Coliseum

### NOON - 1:15 P.M. MEALS

- **CONTINENT OF GREAT CITIES,**  
University Church of Christ MAC Center (733 E.N. 16th St.)
- **FRIENDS OF THE ACU LIBRARY LUNCH BUFFET,**  
Brown Library, Atrium
- **LET'S START TALKING MINISTRY,**  
McGlothlin Campus Center, Living Room
- **AG MISSIONS LUNCHEON,**  
Hillcrest Church of Christ, Family Room (650 E. Ambler Ave.)

### 1:30-2:20 P.M. HIGHLIGHT CLASSES

- **CRUCIFORMITY,** Randy Harris, BSB 100 (Hart Auditorium)
- **FIELD OF DREAMS,** Charlton Taylor, Kent Rogers,  
Teague Special Events Center Classroom

**HILL SING (FORMERLY THE OLD TIME SING),**  
D.J. Bulls, BSB 200 (Chapel on the Hill)

## 2:25-2:50 P.M. MUSIC GROUP

**GCR WORSHIP TEAM**  
from the Golf Course Road Church of Christ (Midland, Texas)  
Moody Coliseum

## 3-3:45 P.M. FEATURED GUEST

- **THE JOURNEY TO JUSTICE: DEFEATING THE LIE, PROCLAIMING THE TRUTH,**  
Sharon Cohn Wu, Moody Coliseum

## 4-5:15 P.M. FILM SCREENING

- **"CONSUMING KIDS,"**  
Jennifer Shewmaker, Cullen Auditorium

## 4-4:45 P.M. CLASSES: SESSION 3

- **DATING JESUS,** Susan Campbell, BSB 100 (Hart Auditorium)  
**LIFE AFTER THE "BUBBLE,"** Rachel Riley, BSB 104
- **LAW AND ORDER SJU: SOCIAL JUSTICE UNIT,**  
Elizabeth Bingham, Jeremy Gordon, BSB 112  
**SLAYING THE DRAGON IS OUR ONLY ALTERNATIVE,**  
Kinwood DeVore, BSB 113
- **P STRIKING IMAGES FROM ISAIAH,**  
J.J.M. Roberts, John Willis, Tim Willis, BSB 114
- **STOP PREACHING AND START SLAMMING,**  
Steven Moore, Michael "Fish" Van Huis, BSB 115
- **A FUTURE FOR THE LATINO CHURCH,** Daniel Rodriguez, BSB 117
- **SEEK JUSTICE,** Wayne Barnard, BSB 120
- **REBUILDING IRAQ, ONE CHILD AT A TIME,** Molly Goen, BSB 127  
**FRESH LOOK AT FAMILIAR TEXTS,** Edward Fudge, BSB 128
- **WORSHIP FOR A NEW GENERATION,** Darrell Bledsoe, BSB 129  
**CULTIVATING GENEROSITY IN ANXIOUS TIMES,**  
John Laster, BSB 130
- **THE CHURCH OF IRRESISTIBLE INFLUENCE,**  
Mark Willis, Hugo Monroy, Kenneth Greene, BSB 249  
**THE SEVEN IRREFUTABLE LAWS OF SPIRITUAL GROWTH,**  
Eric Wilson, BSB 250
- **JESUS THROWS THE BEST PARTIES,**  
Jonathan Storment, BSB 200 (Chapel on the Hill)

## 5-6:45 P.M. MEALS

**SAM'S PLACE,** MCC Zones A and B (Hunter Welcome Center)  
**SUNSET INTERNATIONAL BIBLE INSTITUTE RECEPTION,**  
McGlothlin Campus Center, Living Room  
**MISSION ALIVE,** WPA, Lobby  
**CHRISTIAN CHILD & FAMILY SERVICE ASSOCIATION DINNER,**  
Christian Homes & Family Services (1202 Estates Drive)

## 7-8:15 P.M. THEME CONVERSATION

**LOOK TO THE HOLY ONE (Isaiah 31),**  
Rick Marrs, Moody Coliseum

## 8:30-9:30 P.M. LATE NIGHT EVENTS

- **COFFEE HOUSE: FILM DIALOGUE ON "CONSUMING KIDS,"**  
Jennifer Shewmaker, Brown Library, Learning Commons

- **NARRATIVE SERMON: LOVE SEED,**  
Larry Mudd, WPA, Culp Theatre

## Tuesday, September 21

## 7-8:15 A.M. MEALS

**RESTORATION QUARTERLY,** 1226 Kingsbury Road  
**WORLD BIBLE SCHOOL,**  
Hillcrest Church of Christ (650 E. Ambler Avenue)  
**HERALD OF TRUTH MINISTRIES,**  
McGlothlin Campus Center, Living Room

## 8 A.M.

- **MORNING PRAYERS AT JACOB'S DREAM**

## 8:30-9:15 A.M. CLASSES: SESSION 1

- **SPEAKING OUT ABOUT SILENCE,**  
Ken Cukrowski, BSB 100 (Hart Auditorium)
  - **OTHER PEOPLE'S CHILDREN,** Matt Worthington, BSB 103  
**FROM THE PIT TO THE PEAK,** Sally Shank, BSB 104
  - **EDUCTIVE LEADERSHIP,**  
Steve Holt Sr., Anthony Parker, Kent Smith, BSB 112
  - **ISLANDS, FEELINGS AND CELL PHONES,**  
Monty Daffern, BSB 113
  - **P THERE'S NO ONE LIKE JEHOVAH,** John Willis, BSB 114
  - **DISCOVER THE PRACTICE OF ECHOING,** Brady Bryce, BSB 115
  - **BUILDING YOUR CONGREGATION OVER THE LONG HAUL,**  
Jimmy Adcox, BSB 117  
**PAUL AND TIMOTHY,** Ian Fair, BSB 120  
**LEARNING FROM MINISTERS IN CRISIS,** Kris Miller, BSB 126
  - **OPENING ROADS IN COMMUNIST CUBA,**  
Tony Fernández, Tim Archer, BSB 127
  - **HELPING FAMILIES PRESERVE THE HOME,**  
Susan Cary, BSB 128
  - **MOVING WORSHIP WHERE OUR PRACTICES SHOULD LEAD US,** David Lemley, Jeff Cary, BSB 129  
**LIVING IN THE HERE AND WOW,** Terry Rush, BSB 130
  - **LOST RECORDINGS OF W. CARL KETCHERSIDE,**  
Leroy Garrett, Jerry Ketcherside, Sue Ketcherside Burton, BSB 249  
**THE EMPTINESS THAT LEADS TO FULLNESS,** Ben Siburt, BSB 250
  - **TALKING BACK TO GOD,** Lynn Anderson,  
BSB 200 (Chapel on the Hill)
  - **SEARCHING FOR THE SOUL OF YOUTH CULTURE,**  
Walt Mueller, MCC Zone C (Hunter Welcome Center)
  - **UNCLEAN,** Richard Beck, Teague Special Events Center Classroom
- ## 9:30-10:15 A.M. CLASSES: SESSION 2
- **BOUND AND DETERMINED: CHRISTIAN MEN AND WOMEN IN PARTNERSHIP,**  
Jeanene Reese, BSB 100 (Hart Auditorium)
  - **ENOUGH ALREADY,** Tanya Brice, BSB 103
  - **EDUCTIVE CAFÉ,**  
Steve Holt Sr., Anthony Parker, Kent Smith, BSB 112  
**CAN YOU HEAR ME NOW?,** Gary Green, BSB 113



Complete schedule descriptions begin on page 15.

- P **EVER ABIDING, EVER NEW**, Mark Hamilton, Rick Marrs, Glenn Pemberton, BSB 114
- **DARK NIGHT OF THE SOUL OR BURNOUT?**, Jackie Halstead, BSB 115
- **TO SERVE OR NOT TO SERVE?**, Aaron Walling, BSB 117
- **LEADING WHILE SUFFERING**, Arnelious Crenshaw Jr., BSB 120
- **DEAF MINISTRY CLASSES**, Larry Prince, BSB 122
- **THIS IS THE SONG THAT NEVER ENDS**, Curt Niccum, BSB 126
- **AN OVERLOOKED MODEL**, John Harrison, BSB 127
- C **OPERATION TRANSFORMATION**, Jennifer Shewmaker, BSB 128
- **WORSHIP LEADERS FORUM**, D.J. Bulls, Shane Coffman, Randy Gill, Larry Mudd, Adam Toy, BSB 129
- **PROMOTING CHRISTIAN UNITY**, Dennis Helsabeck, Gary Holloway, Doug Foster, BSB 249
- **IF YOU REALLY KNEW ME**, Sarah Campbell, BSB 250
- **BEYOND STREETS OF GOLD AND CHOCOLATE FOUNTAINS**, Chris Seidman, BSB 200 (Chapel on the Hill)
- Y **SEARCHING FOR THE SOUL OF YOUTH CULTURE**, Walt Mueller, MCC Zone C (Hunter Welcome Center)
- **BRINGING OUR DARKNESS TO LIGHT**, Beverly Ross, Teague Special Events Center Classroom
- **EQUIPPING JESUS FREAKS (WHO HAPPEN TO BE ARTISTS) TO BE SALT AND LIGHT**, Lisa Holland, Jim Reynolds, WPA, Fulks Theatre

#### 11-11:50 A.M. THEME CONVERSATION

**BEHOLD THE KING IN BEAUTY (Isaiah 33)**, Dusty Rush, Moody Coliseum

#### NOON-1:15 P.M. MEALS

**HALBERT INSTITUTE FOR MISSIONS**, MCC Zone A (Hunter Welcome Center)

#### 1:30-2:20 P.M. HIGHLIGHT CLASSES

- **CRUCIFORMITY**, Randy Harris, BSB 100 (Hart Auditorium)
- **FIELD OF DREAMS**, Charlton Taylor, Kent Rogers, Teague Special Events Center Classroom
- **HILL SING (FORMERLY THE OLD TIME SING)**, D.J. Bulls, BSB 200 (Chapel on the Hill)

#### 2:25-2:50 P.M. MUSIC GROUP

**ZAMBIAN VOCAL GROUP** (Frisco, Texas), Moody Coliseum

#### 3-3:45 P.M. FEATURED GUEST

- **LIVING THE QUESTIONS**, Rachel Held Evans, Moody Coliseum

#### 4-4:45 P.M. CLASSES: SESSION 3

- W **PARADOX OF POWER IN RELATIONSHIP**, Rhonda Lowry, BSB 100 (Hart Auditorium)
- W **THE IMPACT OF GENDER ON UNIVERSITY CAMPUSES**, Mimi Barnard, Laura Carroll, Susan Lewis, BSB 103
- **RESISTANCE TRAINING: ADMITTING "BUSY-NESS" IS NOT A FRUIT OF THE SPIRIT**, Becky Brooks, BSB 104
- **LAW AND ORDER SJU: SOCIAL JUSTICE UNIT**, Elizabeth Bingham, Jeremy Gordon, BSB 112

**SLAYING THE DRAGON IS OUR ONLY ALTERNATIVE**, Kinwood DeVore, BSB 113

- P **STRIKING IMAGES FROM ISAIAH**, John Willis, Tim Willis, J.J.M. Roberts, BSB 114
- **STOP PREACHING AND START SLAMMING**, Steven Moore, Michael "Fish" Van Huis, BSB 115
- **A FUTURE FOR THE LATINO CHURCH**, Daniel Rodriguez, BSB 117
- **SEEK JUSTICE**, Wayne Barnard, BSB 120
- **CAN I EVER DO OR BE ENOUGH?**, Jennifer Christian, BSB 127
- **FRESH LOOK AT FAMILIAR TEXTS**, Edward Fudge, BSB 128
- **WORSHIP FOR A NEW GENERATION**, Darrell Bledsoe, BSB 129
- **WE ARE ALL LIBERALS NOW**, Cole Bennett, Vic McCracken, BSB 130
- **THE CHURCH OF IRRESISTIBLE INFLUENCE**, Hugo Monroy, Kenneth Greene, Mark Willis, BSB 249
- **THE SEVEN IRREFUTABLE LAWS OF SPIRITUAL GROWTH**, Eric Wilson, BSB 250
- **JESUS THROWS THE BEST PARTIES**, Jonathan Stormont, BSB 200 (Chapel on the Hill)
- Y **SEARCHING FOR THE SOUL OF YOUTH CULTURE**, Walt Mueller, MCC Zone C (Hunter Welcome Center)
- **GENERATION NOW**, Josh Graves, Teague Special Events Center Classroom

#### 5-6:45 P.M. MEALS

**WOMEN FOR ABILENE CHRISTIAN UNIVERSITY**, MCC Zone A (Hunter Welcome Center)

**CBS CELEBRATION DINNER: HONORING CHRISTIAN SERVANTS AND LEADERS**, Biblical Studies Building, BSB 100 (Hart Auditorium)

#### 7-8:15 P.M. THEME CONVERSATION

**GIVEN AS LIGHT TO NATIONS (Isaiah 49)**, Mark Hamilton, Moody Coliseum

#### 8:30-9:30 P.M. LATE NIGHT EVENTS

- **COFFEE HOUSE: A YEAR OF BIBLICAL WOMANHOOD**, Rachel Held Evans, Brown Library, Learning Commons
- **MUSIC MUSINGS**, ACU Department of Music Faculty and Students, WPA, Recital Hall
- **ERIC PETERS CONCERT**, Hunter Welcome Center, East Lobby

#### 8:30-9:30 P.M. RECEPTION

**COME BEFORE WINTER 10TH ANNIVERSARY CELEBRATION**, McGlothlin Campus Center, Living Room

## Wednesday, September 21

#### 8 A.M.

- **MORNING PRAYERS AT JACOB'S DREAM**

#### 9-9:45 A.M. CLASSES: SESSION 1

- W **SPEAKING OUT ABOUT SILENCE**, Ken Cukrowski, BSB 100 (Hart Auditorium)
- **SOMETIMES YOU NEED A STORY**, Naomi Walters, BSB 104
- **EDUCTIVE LEADERSHIP**, Steve Holt Sr., Anthony Parker, Kent Smith, BSB 112

**Building Legend:** BSB, Onstead-Packer Biblical Studies Building • WPA, Williams Performing Arts Center  
MCC, McCaleb Conference Center in the Hunter Welcome Center

- **ISLANDS, FEELINGS AND CELL PHONES**, Monty Daffern, BSB 113
- P **THERE'S NO ONE LIKE JEHOVAH**, John Willis, BSB 114
- **DISCOVER THE PRACTICE OF ECHOING**, Brady Bryce, BSB 115
- TEACHING AND LEARNING SPIRITUAL FORMATION**, Houston Heflin, BSB 117
- VIBRANT LIVING THROUGH SIMPLICITY AND ORGANIZATION**, Jeanne Fuller, Kathy Barcroft, BSB 120
- LEARNING FROM MINISTERS IN CRISIS**, Kris Miller, BSB 126
- **MY GOD CAN**, Robert Reid, BSB 127
- C **LOOKING INTO OUR CHILDREN'S EYES**, Steven Bonner, BSB 128
- **MOVING WORSHIP WHERE OUR PRACTICES SHOULD LEAD US**, David Lemley, Jeff Cary, BSB 129
- LIFE WITH LORD BYRON**, Peggy Nelson, BSB 130
- **LOST RECORDINGS OF W. CARL KETCHERSIDE**, Leroy Garrett, Jerry Ketcherside, Sue Ketcherside Burton, BSB 249
- **TALKING BACK TO GOD**, Lynn Anderson, BSB 200 (Chapel on the Hill)
- **FEET ON THE GROUND**, Garry Bailey, MCC Zone C (Hunter Welcome Center)

#### 10-10:45 A.M. CLASSES: SESSION 2

- W **BOUND AND DETERMINED: CHRISTIAN MEN AND WOMEN IN PARTNERSHIP**, Jeanene Reese, BSB 100 (Hart Auditorium)
- **ENOUGH ALREADY**, Tanya Brice, BSB 103
- WHEN THE MUSIC FADES**, Arlene Kasselmann, BSB 104
- **EDUCTIVE CAFÉ**, Steve Holt Sr., Anthony Parker, Kent Smith, BSB 112
- CAN YOU HEAR ME NOW?**, Gary Green, BSB 113
- P **EVER ABIDING, EVER NEW**, Mark Hamilton, Rick Marrs, Glenn Pemberton, BSB 114
- **A STILL AND QUIET SOUL**, Cathy Messecar, BSB 115
- **DO CHRISTIANS COUNT?**, Neal Coates, Brad Schultz, BSB 117
- WOLF IN SHEEP'S CLOTHES**, Clifton Fuller, BSB 120
- DEAF MINISTRY CLASSES**, Vernon Williams, BSB 122
- THIS IS THE SONG THAT NEVER ENDS**, Curt Niccum, BSB 126
- AN OVERLOOKED MODEL**, John Harrison, BSB 127
- C **WHEN CHILDREN AND SENIORS UNITE GOD IS GLORIFIED**, Danielle Lough, BSB 128
- W **ENCOURAGED OR ECLIPSED?**, Cherisse Flanagan, Stephen Johnson, BSB 130
- **PROMOTING CHRISTIAN UNITY**, Doug Foster, Dennis Helsabeck, Gary Holloway, BSB 249
- **JUST FOOD**, Matthew Hale, Evelyn Henshaw, BSB 200 (Chapel on the Hill)

**BRING THE RAIN**, Kristina Campos, MCC Zone C (Hunter Welcome Center)

#### 11-11:50 A.M. THEME CONVERSATION

- **SENT TO BRING GOOD NEWS (Isaiah 61)**, Daniel Rodriguez, Moody Coliseum

#### 1:30-2:20 P.M. HIGHLIGHT CLASSES

- **CRUCIFORMITY**, Randy Harris, BSB 100 (Hart Auditorium)
- **FIELD OF DREAMS**, Charlton Taylor, Kent Rogers, Teague Special Events Center Classroom
- HILL SING (FORMERLY THE OLD TIME SING)**, D.J. Bulls, BSB 200 (Chapel on the Hill)

#### 2:25-2:50 P.M. MUSIC GROUP

**GCR WORSHIP TEAM**, Moody Coliseum

#### 3-3:45 P.M. FEATURED GUEST

- **GOD'S STORY, YOUR STORY: WHEN HIS BECOMES YOURS**, Max Lucado, Moody Coliseum

#### 4-4:45 P.M. CLASSES: SESSION 3

- W **PARADOX OF POWER IN RELATIONSHIP**, Rhonda Lowry, BSB 100 (Hart Auditorium)
- **IT'S GOD'S WORK (NOT YOURS)**, Josh Love, BSB 103
- RESISTANCE TRAINING: ADMITTING "BUSY-NESS" IS NOT A FRUIT OF THE SPIRIT**, Becky Brooks, BSB 104
- **GOD'S WORD IN SPANISH**, Noemi Palomares, BSB 112
- P **STRIKING IMAGES FROM ISAIAH**, Tim Willis, J.J.M. Roberts, John Willis, BSB 114
- **A FUTURE FOR THE LATINO CHURCH**, Daniel Rodriguez, BSB 117
- **WHAT DO THEY SAY IN AFRICA?**, Ellen Little, BSB 120
- CAN I EVER DO OR BE ENOUGH?**, Jennifer Christian, BSB 127
- **CLOSING THE GENERATION GAP**, Margaret Moore, BSB 129
- **WE ARE ALL LIBERALS NOW**, Cole Bennett, Vic McCracken, BSB 130
- **THE CHURCH OF IRRESISTIBLE INFLUENCE**, Kenneth Greene, Mark Willis, Hugo Monroy, BSB 249
- **LIFE WITH JESUS IN EGYPT**, Lily Assaad, BSB 200 (Chapel on the Hill)
- **GENERATION NOW**, Josh Graves, Teague Special Events Center Classroom
- **COFFEE HOUSE: THE CONNECTING CHURCH**, Max Lucado, Randy Frazee, MCC Zone A and B (Hunter Welcome Center)

#### 7-8:15 P.M. THEME CONVERSATION

**CREATING THE NEW HEAVENS (Isaiah 65:17-66:2)**, Harold Shank, Moody Coliseum

#### 8:30 P.M. CLOSING NIGHT EVENT

- **MINDY SMITH CONCERT**, Moody Coliseum

# Spiritual Formation ●

The practices of spiritual discipline are invaluable to Christians. These classes and experiences explore the art of seeking God in every moment of life.

## MORNING PRAYERS AT JACOB'S DREAM

Monday-Tuesday-Wednesday, 8 a.m.  
Brady Bryce

## Class Session 1

### TALKING BACK TO GOD

Monday and Wednesday, 9-9:45 a.m., and Tuesday, 8:30-9:15 a.m.,  
BSB 200 (Chapel on the Hill) • Lynn Anderson

### DISCOVER THE PRACTICE OF ECHOING

Tuesday, 8:30-9:15 a.m., and Wednesday, 9-9:45 a.m., BSB 115  
Brady Bryce

## Class Session 2

### DARK NIGHT OF THE SOUL OR BURNOUT?

Monday, 10-10:45 a.m., and Tuesday, 9:30-10:15 a.m., BSB 115  
Jackie Halstead

### A STILL AND QUIET SOUL

*Embracing Contentment*

Wednesday, 10-10:45 a.m., BSB 115 • Cathy Messecar

## Worship Sub-Track

### COME TO THE QUIET

*A service of prayer, communion, silence, scripture and singing in the style of the Taizé community.*

Sunday, 8:30-9:30 p.m., BSB 200 (Chapel on the Hill)

### MOVING WORSHIP WHERE OUR PRACTICES SHOULD LEAD US

Monday and Wednesday, 9-9:45 a.m., and Tuesday, 8:30-9:15 a.m.,  
BSB 129 • David Lemley, Jeff Cary

### WORSHIP LEADERS FORUM

*A Time to Focus on Worship and Music Ministry*

Tuesday, 9:30-10:45 a.m., BSB 129

D.J. Bulls, Shane Coffman, Randy Gill, Larry Mudd, Adam Toy

### WORSHIP FOR A NEW GENERATION

*Great Music, Great Worship*

Monday-Tuesday, 4-4:45 p.m., BSB 129

Darrell Bledsoe

# Gospel & Culture ●

People of faith wrestle to express the gospel with our lives in a postmodern world. How does the gospel connect with the world? The world is increasingly ignorant of or hostile to Christianity, yet at the same time there is a growing spiritual awareness represented in movies, television and books. These classes explore how Christ addresses culture and is found within culture.

## Class Session 1

### SOMETIMES YOU NEED A STORY

*The Power of Good TV*

Wednesday, 9-9:45 a.m., BSB 104 • Naomi Walters

## Class Session 2

### THIS IS NOT YOUR PADRE'S IGLESIA DE CRISTO

*The Siempre Familia Story*

Monday, 10-10:45 a.m., BSB 113 • Manuel Calderon

### EQUIPPING JESUS FREAKS (WHO HAPPEN TO BE ARTISTS) TO BE SALT AND LIGHT

*Marketplace Ministry in the Arts Community*

Tuesday, 9:30-10:15 a.m., WPA, Fulks Theatre  
Lisa Holland, Jim Reynolds

## Class Session 3

### STOP PREACHING AND START SLAMMING

*A Desperate Cry for Change in Our Churches*

Monday-Tuesday, 4-4:45 p.m., BSB 115  
Steven Moore, Michael "Fish" Van Huis

### A FUTURE FOR THE LATINO CHURCH

Monday-Tuesday-Wednesday, 4-4:45 p.m., BSB 117  
Daniel Rodriguez

### REBUILDING IRAQ, ONE CHILD AT A TIME

*Teaching Muslim Students in Iraqi Kurdistan*

Monday, 4-4:45 p.m., BSB 127 • Molly Goen

### JESUS THROWS THE BEST PARTIES

Monday-Tuesday, 4-4:45 p.m., BSB 200 (Chapel on the Hill)  
Jonathan Storment

### WE ARE ALL LIBERALS NOW

Tuesday-Wednesday, 4-4:45 p.m., BSB 130  
Cole Bennett, Vic McCracken

### WHAT DO THEY SAY IN AFRICA?

*What East African Christians Say About the Intersection of Faith and Health*

Wednesday, 4-4:45 p.m., BSB 120  
Ellen Little

## Church Planting Sub-Track

### EDUCTIVE LEADERSHIP

*Coaching Workshop*

Monday and Wednesday, 9-9:45 a.m., and Tuesday, 8:30-9:15 a.m.,  
BSB 104 • Steve Holt Sr., Anthony Parker, Kent Smith

### EDUCTIVE CAFÉ

*Missional Conversations*

Monday and Wednesday, 10-10:45 a.m., and Tuesday, 9:30-10:15 a.m.,  
BSB 112 • Steve Holt Sr., Anthony Parker, Kent Smith

### THE CHURCH OF IRRESISTIBLE INFLUENCE

*Bridge-Building Stories to Help Reach Your Community*

Monday-Tuesday-Wednesday, 4-4:45 p.m., BSB 249  
Kenneth Greene, Hugo Monroy, Mark Willis

# Student Track ●

The current generation of believers on our campus provided leadership for this emergent faith track. These classes, topics and speakers were selected by ACU students. Student speakers indicated by asterisk (\*)

## Class Session 1

### OTHER PEOPLE'S CHILDREN

Monday, 9-9:45 a.m., and Tuesday, 8:30-9:15 a.m., BSB 103  
Matt Worthington

### UNCLEAN

*The Psychology of Missional Failure*

Monday, 9-9:45 a.m., and Tuesday, 8:30-9:15 a.m.,  
Teague Special Events Center Classroom  
Richard Beck

### SOMETIMES YOU NEED A STORY

*The Power of Good TV*

Wednesday, 9-9:45 a.m., BSB 104  
Naomi Walters

### HE IS ALL I NEED

*Lessons of Reliance Learned Living a Life Without Arms*

Monday, 9-9:45 a.m., BSB 113  
Chet McDoniel, Jim McDoniel

### MY GOD CAN

Wednesday, 9-9:45 a.m., BSB 127  
Robert Reid

## Class Session 2

### DO CHRISTIANS COUNT?

*Persecution and Prospects in the Middle East*

Wednesday, 10-10:45 a.m. BSB 117  
Neal Coates, Brad Schultz\*

### JUST FOOD

*Finding Truth in the Way We Eat*

Wednesday, 10-10:45 a.m., BSB 200 (Chapel on the Hill)  
Matthew Hale\*, Evelyn Henshaw\*

## Class Session 3

### LAW AND ORDER SJU: SOCIAL JUSTICE UNIT

Monday-Tuesday, 4-4:45 p.m., BSB 112  
Elizabeth Bingham, Jeremy Gordon

### STOP PREACHING AND START SLAMMING

*A Desperate Cry for Change in Our Churches*

Monday-Tuesday, 4-4:45 p.m., BSB 115  
Steven Moore, Michael "Fish" Van Huis\*

### SEEK JUSTICE

Monday-Tuesday, 4-4:45 p.m., BSB 120  
Wayne Barnard

### REBUILDING IRAQ, ONE CHILD AT A TIME

*Teaching Muslim Students in Iraqi Kurdistan*

Monday, 4-4:45 p.m., BSB 127  
Molly Goen

### JESUS THROWS THE BEST PARTIES

Monday-Tuesday, 4-4:45 p.m., BSB 200 (Chapel on the Hill)  
Jonathan Storment

### WE ARE ALL LIBERALS NOW

Tuesday-Wednesday, 4-4:45 p.m., BSB 130  
Cole Bennett, Vic McCracken

### GENERATION NOW

Tuesday-Wednesday, 4-4:45 p.m.,  
Teague Special Events Center Classroom  
Josh Graves

### IT'S GOD'S WORK (NOT YOURS)

*Stories of a Modern Monk*

Wednesday, 4-4:45 p.m., BSB 103  
Josh Love

### GOD'S WORD IN SPANISH

*An Overview Of Translations*

Wednesday, 4-4:45 p.m., BSB 112  
Noemi Palomares\*

### CLOSING THE GENERATION GAP

*Bridging the Gap Between Teens and Adults*

Wednesday, 4-4:45 p.m., BSB 129  
Margaret Moore\*

### LIFE WITH JESUS IN EGYPT

*Tales of Egyptian Christians*

4-4:45 p.m., BSB 200 (Chapel on the Hill)  
Lily Assaad\*

## Highlight Classes

### CRUCIFORMITY

Monday-Tuesday-Wednesday, 1:30-2:20 p.m.,  
BSB 100 (Hart Auditorium)  
Randy Harris

### FIELD OF DREAMS

Monday-Tuesday-Wednesday, 1:30-2:20 p.m.,  
Teague Special Events Center Classroom  
Charlton Taylor, Kent Rogers

Student Art Competition Winner

Leanne Kawahigashi ('14)



# Life as Ministry ●

*Life and ministry are not separate categories of service but describe every Christian's journey. While some Christians take their livelihood from ministry, every Christian lives in ministry. The context of our lives is the space God has given us to creatively express the gospel. This track is intended for those interested in daily discipleship and equipping people for ministry and service.*

## Class Session 1

### OTHER PEOPLE'S CHILDREN

Monday, 9-9:45 a.m., and Tuesday, 8:30-9:15 a.m., BSB 103  
Matt Worthington

### ISLANDS, FEELINGS AND CELL PHONES

Tuesday, 8:30-9:15 a.m., and Wednesday, 9-9:45 a.m., BSB 113  
Monty Daffern

## Class Session 2

### TO SERVE OR NOT TO SERVE?

*Developing a Discernment Process for Elder Nominees*  
Monday, 10-10:45 a.m., and Tuesday, 9:30-10:15 a.m., BSB 117  
Aaron Walling

### ELISHA WAS BALD, TOO

*Identifying the Challenges and Rewards in a Longtime Ministry*  
Monday, 10-10:45 a.m. • BSB 127, Bruce Henderson

## Class Session 3

### WHAT DO THEY SAY IN AFRICA?

*What East African Christians Say About the Intersection of Faith and Health*  
Wednesday, 4-4:45 p.m., BSB 120  
Ellen Little

### BUILDING YOUR CONGREGATION OVER THE LONG HAUL

*Things Learned After 33 Years with One Church*  
Monday, 9-9:45 a.m., and Tuesday, 8:30-9:15 a.m., BSB 117  
Jimmy Adcox

### TALKING BACK TO GOD

*Learning the Language*  
Monday and Wednesday, 9-9:45 a.m., and Tuesday, 8:30-9:15 a.m., BSB 200 (Chapel on the Hill)  
Lynn Anderson

## Preacher/Expositor Sub-Track

### THERE'S NO ONE LIKE JEHOVAH

Monday and Wednesday, 9-9:45 a.m., and Tuesday, 8:30-9:15 a.m., BSB 114  
John Willis

### EVER ABIDING, EVER NEW

*Preaching Alongside Isaiah*  
Monday and Wednesday, 10-10:45 a.m., and Tuesday, 9:30-10:15 a.m., BSB 114  
Mark Hamilton, Rick Marrs, Glenn Pemberton

### STRIKING IMAGES FROM ISAIAH

Monday-Tuesday-Wednesday, 4-4:45 p.m., BSB 114  
J.J.M. Roberts, John Willis, Tim Willis

## Women in Ministry Sub-Track

### DATING JESUS

*The Role of Women in the Church*  
Monday, 9-9:45 a.m. and 4-4:45 p.m., BSB 100 (Hart Auditorium)  
Susan Campbell

### REMOVING THE GLASS CEILING

*Nurturing the Voices of Women*  
Monday, 10-10:45 a.m., BSB 100 (Hart Auditorium)  
Kathy Pulley

### ENCOURAGED OR ECLIPSED?

*School-Aged Girls' Experience of Gender Roles in Church Settings*  
Wednesday, 10-10:45 a.m., BSB 130  
Cherisse Flanagan, Stephen Johnson

### BOUND AND DETERMINED

*Christian Men and Women in Partnership*  
Tuesday, 9:30-10:15 a.m., and Wednesday, 10-10:45 a.m., BSB 100 (Hart Auditorium)  
Jeanene Reese

### SPEAKING OUT ABOUT SILENCE

Tuesday, 8:30-9:15 a.m., and Wednesday, 9-9:45 a.m., BSB 100 (Hart Auditorium), Ken Cukrowski

### PARADOX OF POWER IN RELATIONSHIP

Tuesday-Wednesday, 4-4:45 p.m., BSB 100 (Hart Auditorium)  
Rhonda Lowry

### THE IMPACT OF GENDER ON UNIVERSITY CAMPUSES

*From Administrators to Students*  
Tuesday, 4-4:45 p.m., BSB 103  
Mimi Barnard, Laura Carroll, Susan Lewis



Susan Campbell is an award-winning columnist at the *Hartford Courant*. Her work has been recognized by the National Women's Political Caucus, the Society for Professional Journalists, the American Association of Sunday and Feature Editors, the National Society of Newspaper Columnists, and the Sunday Magazine Editors Association. Her column about the shootings at lottery headquarters in March 1998 was part of the *Courant's* Pulitzer Prize-winning coverage.

Her book, *Dating Jesus: A Story of Fundamentalism, Feminism, and the American Girl*, is the 2010 CT Book Award winner for memoirs. She has appeared on NPR and the BBC, as well as CBS' "Sunday Morning."

## Children's Ministry Sub-Track

### CHILDREN'S MISSIONS MINISTRY

*Loving, Learning and Service*

Monday, 9-9:45 a.m., BSB 128

Shauna Young

### OPERATION TRANSFORMATION

Monday, 10-10:45 a.m., and Tuesday, 9:30-10:15 a.m., BSB 128

Jennifer Shewmaker

### HELPING FAMILIES PRESERVE THE HOME

*Pathways for Family Ministry and Parenting*

Tuesday, 8:30-9:15 a.m., BSB 128

Susan Cary

### LOOKING INTO OUR CHILDREN'S EYES

*Early Puberty and Extended Adolescence*

Wednesday, 9-9:45 a.m., BSB 128

Steven Bonner

## WHEN CHILDREN AND SENIORS UNITE GOD IS GLORIFIED

*Creating Intergenerational Worship Services for the Whole Church*

Wednesday, 10-10:45 a.m., BSB 128

Danielle Lough

### FILM SCREENING:

*"Consuming Kids"*

Monday, 4-5:30 p.m., Cullen Auditorium

Jennifer Shewmaker

### FILM DIALOGUE:

*"Consuming Kids"*

Monday, 8:30-9:30 p.m., Brown Library, Learning Commons

Jennifer Shewmaker

TRACKS

## Youth Ministry Sub-Track (Tuesday only)

### SEARCHING FOR THE SOUL OF YOUTH CULTURE

Join Walt Mueller, world-renowned speaker, author and founder and president of the Center for Parent/Youth Understanding as he guides us through the cultures of today's youth and how to minister to them.

*Understanding Youth Culture, Customs and Language*

8:30-9:15 a.m., MCC Zone C (Hunter Welcome Center)

*Understanding the Power of Relationships in Youth Culture*

9:30-10:15 a.m., MCC Zone C (Hunter Welcome Center)

*Understanding our Mission to Transform Youth Culture*

4-4:45 p.m., MCC Zone C (Hunter Welcome Center)



Walt Mueller is founder and president of the Center for Parent/Youth Understanding, a non-profit organization serving schools, churches and community organizations worldwide. He has worked with young people and families for more than 32 years and is a recognized authority on youth culture and family issues. He is the author of seven books; including the critically acclaimed Gold Medallion Award winner,

*Understanding Today's Youth Culture* (Zondervan, 1999). He also has appeared on numerous media outlets internationally including Fox News Channel and CNN.

## Justice & Mercy ●

*The terminology of justice and mercy is not reserved for the church building, but the performance of justice and the love of mercy must be lived by Christians in the world. Jesus called us to sacrifice, mercy and love. These classes encourage Christians to take justice from the pages of scripture and live it in the routine of life.*

### Class Session 1

#### OPENING ROADS IN COMMUNIST CUBA

*A Church Planting Movement Fueled By Prayer*

Monday, 9-9:45 a.m., and Tuesday, 8:30-9:15 a.m., BSB 127

Tony Fernández, Tim Archer

#### FEET ON THE GROUND

*Making Peace and Justice in Your Neighborhood*

Monday, 9-9:45 a.m., MCC Zone C (Hunter Welcome Center)

Christopher Hutson

#### FEET ON THE GROUND

*Making Peace and Justice in Your Community*

Wednesday, 9-9:45 a.m., MCC Zone C (Hunter Welcome Center)

Garry Bailey

### Class Session 2

#### ENOUGH ALREADY

*Hearing God on Race Relations*

Tuesday, 9:30-10:15 a.m., and Wednesday, 10-10:45 a.m., BSB 103

Tanya Brice

### Class Session 3

#### LAW AND ORDER SJU: SOCIAL JUSTICE UNIT

Monday-Tuesday, 4-4:45 p.m., BSB 112

Elizabeth Bingham, Jeremy Gordon

#### SEEK JUSTICE

Monday-Tuesday, 4-4:45 p.m., BSB 120

Wayne Barnard

#### IT'S GOD'S WORK (NOT YOURS)

*Stories of a Modern Monk*

Wednesday, 4-4:45 p.m., BSB 103

Josh Love

# Our Future History ●

*The history of the Stone-Campbell movement is not restricted to the past but is a true "movement" into the future God has planned for humanity and creation. These classes embrace and explore this rich history as a viable future.*

## Class Session 1

### **LOST RECORDINGS OF W. CARL KETCHERSIDE**

*The Man, the Plea, the Legacy*

Monday and Wednesday, 9-9:45 a.m., and Tuesday, 8:30-9:15 a.m.,  
BSB 249

Leroy Garrett, Jerry Ketcherside, Sue Ketcherside Burton

## Class Session 2

### **PROMOTING CHRISTIAN UNITY**

Monday and Wednesday, 10-10:45 a.m., and Tuesday, 9:30-10:15 a.m.,  
BSB 249

Gary Holloway, Dennis Helsabeck, Doug Foster

## Class Session 3

### **THE CHURCH OF IRRESISTIBLE INFLUENCE**

*Bridge-Building Stories to Help Reach Your Community*

Monday-Tuesday-Wednesday, 4-4:45 p.m., BSB 249

Mark Willis, Hugo Monroy, Kenneth Greene

# Art & Faith ●

*The art and design, music and theatre departments contribute in powerfully moving ways to the theology of our churches. These classes explore how the arts express faith and converse with the world about the mysteries of a life modeled by Jesus.*

## Class Session

### **EQUIPPING JESUS FREAKS (WHO HAPPEN TO BE ARTISTS) TO BE SALT AND LIGHT**

Tuesday, 9:30-10:15 a.m., WPA, Fulks Theatre  
Lisa Holland, Jim Reynolds

## Activities

### **IRON POUR**

Sunday, 8:30-9:30 p.m., At the grassy area west of Teague  
Special Events Center

### **COME TO THE QUIET**

*A service of prayer, communion, silence, scripture and singing  
in the style of the Taizé community.*

Sunday, 8:30-9:30 p.m., BSB 200 (Chapel on the Hill)

### **FILM SCREENING: "CONSUMING KIDS"**

Monday, 4-5:15 p.m., Cullen Auditorium  
Jennifer Shewmaker

### **A NARRATIVE SERMON: LOVE SEED**

Monday, 8:30-9:30 p.m., WPA, Culp Theatre  
Larry Mudd

### **THE WORD IN MOTION**

Sunday, 8:30-9:30 p.m., WPA, Fulks Theatre  
ACU Department of Theatre faculty, staff and students

### **MUSICAL PERFORMANCE: MUSIC MUSINGS**

*Seating is limited.*

Tuesday, 8:30-9:30 p.m., WPA, Recital Hall  
ACU Department of Music Students and Faculty

### **ART EXHIBIT: STUDENT EXPRESSIONS**

View this select figure drawing collection from ACU art and  
design students in the Shore Art Gallery.

## Coffee House

### **COFFEE HOUSE: WORSHIP AND THE MEDIA GENERATION: A PANEL DISCUSSION**

Sunday, 8:30-9:30 p.m., Brown Library, Learning Commons  
Kyle Dickson

### **FILM DIALOGUE: "CONSUMING KIDS"**

Monday, 8:30-9:30 p.m., Brown Library, Learning Commons  
Jennifer Shewmaker

### **A YEAR OF BIBLICAL WOMANHOOD**

Tuesday, 8:30-9:30 p.m., Brown Library, Learning Commons  
Rachel Held Evans

### **ERIC PETERS CONCERT**

Tuesday, 8:30-9:30 p.m., Cullen Auditorium

### **MINDY SMITH CONCERT**

Wednesday, 8:30 p.m., Moody Coliseum





## Spirit Laden Iron

*Collaborating for Education*

### IRON POUR AND EXHIBIT

Sunday, 8:30-9:30 p.m.,  
at the grassy area west of Teague Special Events Center

ACU students, directed by art professors Geoffrey Broderick (ACU) and Kurt Dyrhaug (Lamar University), will cast the iron candleholders at the annual Sunday night Summit Iron Pour. This event partners three groups: ACU's Department of Art and Design will cast iron candleholders, Narrowgate (Tennessee) completes the raw castings, and Eternal Threads (Abilene) will sell the candleholders to raise money for women's education in Afghanistan. View the Spirit Laden Iron exhibit in the Teague Center from Monday through Wednesday.



## GCR Worship Team

Monday and Wednesday  
2:25-2:50 p.m.  
Moody Coliseum



## Eric Peters Concert

Tuesday, 8:30 p.m.  
Hunter Welcome Center,  
East Lobby

Come hear Eric Peters in support of his latest album *Chrome*. On multiple levels, redemptive themes permeate Eric's songwriting; intentions and interpretations are discovered long after the first impressions fade.



## Zambian Vocal Group

Tuesday, 2:25-2:50 p.m.  
Moody Coliseum



## Mindy Smith Concert

Wednesday, 8:30 p.m.  
Moody Coliseum

Come hear critically acclaimed artist Mindy Smith as she performs in support of her newest album, *Stupid Love*. Her music gives voice to myriad sentiments – from elation to sorrow – that accompany life and love.







## From the President

Thank you for choosing to participate in ACU Summit 2011!

I hope you will fully experience our campus this week. I encourage you to converse with students, engage our faculty, meet other Summit participants and celebrate what God is doing across the globe. While you are here, take some time to walk the Lunsford Foundation Trail, explore the new Royce and Pam Money Student Recreation and Wellness Center, and see the Hunter Welcome Center, labyrinth and *Jacob's Dream*.

Welcome to four days of spiritual enrichment sure to challenge and equip you to follow Jesus Christ even more closely. Your desire to devote time to learn more about Him sets an excellent example for our students, who are already at work, learning how to join you in making a real difference in the world.

In Him,

Phil Schubert, President, Abilene Christian University



## From the Director

Each year in preparation for Summit, we invite you to your knees in prayer. Approach God in prayer to prepare for what you will hear and see and experience at the Summit.

For 105 years Christians have gathered in this space for prayer, worship and challenging words from God. When we listen to the ancient words of a prophet such as Isaiah, we cannot expect to have our conscience soothed nor our status quo religion affirmed. We must expect a fresh word from God challenging us to be His people. The word we hear from God is "ENOUGH!" (Isaiah 1:11) If we really listened to Him today, then to what evil would God say, "I have had enough"?

So much of our Christian focus is on external changes – to appear relevant or insightful or to be esteemed or successful. This conference invites us to look deep, below the surface and into the heart. It implores us to do what is good, pursue justice, rescue oppressed people and defend those who are defenseless.

May God be glorified as we join His work in the world!

Blessings,

Brady Bryce, Director of Ministry Events



(from left) Sandy Lowe, exhibits;  
Brady Bryce, director; and  
Anna Perrey, coordinator

# Schedule

## 7-8:15 p.m. Opening Theme Conversation

### **GOD'S HAD ENOUGH (Isaiah 1)**

7-8:15 p.m., Moody Coliseum

*Worship Leader: Shane Coffman (Owasso, Okla.)*

*Speaker: Billy Curl (Los Angeles, Calif.)* ..... 111807-01

## 8:30-9:30 p.m. Late Night Events

### ● **COFFEE HOUSE: WORSHIP AND THE MEDIA GENERATION: A PANEL DISCUSSION**

8:30-9:30 p.m., Brown Library, Learning Commons

*Kyle Dickson (Abilene, Texas)* ..... 111808-01

Enter a discussion on the role media can play in public worship. Hear from media specialists and worship directors as they weigh the uses and abuses of new media tools in the life of our congregations. Tours of the AT&T Learning Studio (top floor of Brown Library) will be available 30 minutes before and after the program.

### ● **THE WORD IN MOTION**

8:30-9:30 p.m., WPA, Fulks Theatre

*ACU Department of Theatre faculty, staff and students*

### ● **IRON POUR: SPIRIT LADEN IRON**

8:30-9:30 p.m., grassy area west of Teague Special Events Center

ACU students will cast iron candleholders under the direction of Geoffrey Broderick (ACU) and Kurt Dyrhaug (Lamar University). Sunday night is the Iron Pour. The art exhibit runs Monday through Wednesday in the Teague Center. All proceeds go to the education of women in Afghanistan (see page 13).

### ●● **COME TO THE QUIET**

8:30-9:30 p.m., BSB 200 (Chapel on the Hill)

A service of prayer, communion, silence, scripture and singing in the style of the Taizé community.

- Gospel & Culture
- Justice & Mercy
- Art & Faith
- Student
- Our Future History
- Spiritual Formation
- Life as Ministry
- C Children's Ministry
- Y Youth Ministry
- W Women in Ministry
- P Preaching Ministry

SUNDAY

For more information or to register online

[acu.edu/summit](http://acu.edu/summit)

## Recommended:

- Register at Summit Headquarters in the Teague Center
- Walk the labyrinth
- Make friends eating pie in the Teague Center
- See the Royce and Pam Money Student Recreation and Wellness Center

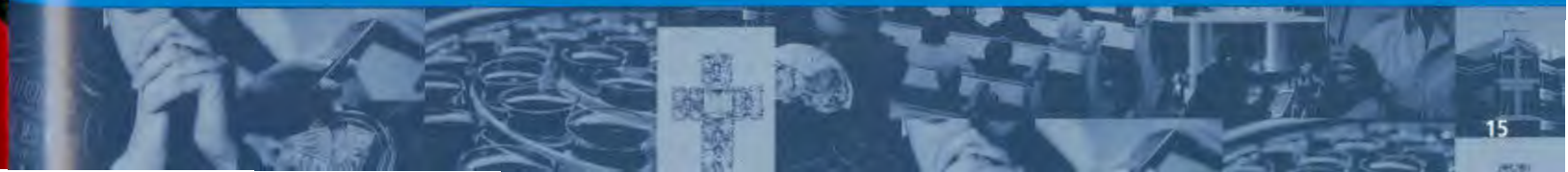

● MORNING PRAYERS AT JACOB'S DREAM WITH BRADY BRYCE

9-9:45 a.m. Classes: Session 1



Morning Prayers  
at Jacob's Dream

with Brady Bryce  
8 a.m. daily

MONDAY

- Gospel & Culture
- Justice & Mercy
- Art & Faith
- Student
- Our Future History
- Spiritual Formation
- Life as Ministry
- C Children's Ministry
- Y Youth Ministry
- W Women in Ministry
- P Preaching Ministry

● W DATING JESUS

*The Role of Women in the Church*

9-9:45 a.m., BSB 100 (Hart Auditorium)

*Susan Campbell (East Haven, Conn.)* ..... 111901-01

For how long will women be expected to keep silent in the assembly? And to what end is that accomplished? We look at the role of women in the early church, Jesus' egalitarian attitude, and what that means for us today. Part 1 of 2.

● OTHER PEOPLE'S CHILDREN

*Why the American Dream is Determined by ZIP Code*

9-9:45 a.m., BSB 103

*Matt Worthington (Washington, D.C.)* ..... 111901-02

America's schools have fallen apart. Hear from one who has taught Special Education in the highly controversial Washington, D.C., public school system. Learn America's most pressing educational reforms and what role the church can and should play. Part 1 of 2.

FROM THE PIT TO THE PEAK

*Discover Hope in Life's Hardships*

9-9:45 a.m., BSB 104

*Sally Shank (Parkersburg, W.Va.)* ..... 111901-03

Have you ever felt hopeless and discouraged? Elijah's disappointment with God, and Paul's disillusionment with friends, reminds us of life's low points. Discover how God can turn disappointment into hope and disillusionment into confidence. Part 1 of 2.

● EDUCATIVE LEADERSHIP

*Coaching Workshop*

9-9:45 a.m., BSB 112

*Steve Holt Sr. (Abilene, Texas), Anthony Parker (Albany, Texas),*

*Kent Smith (Abilene, Texas)* ..... 111901-04

The good news must be demonstrated to be heard. Followers of Jesus may be heard when the visible platform of their lives is better. Educative leadership uncovers and draws forth grace in others. Part 1 of 3.

● HE IS ALL I NEED

*Lessons of Reliance Learned Living a Life Without Arms*

9-9:45 a.m., BSB 113

*Chet McDoniel (Fort Worth, Texas), Jim McDoniel (Hurst, Texas)* ..... 111901-05

We do not need arms to serve in the Kingdom of God. God does not use us because of what we do or do not have. God strengthens our reliance on Him and uses us as we are.

● P THERE'S NO ONE LIKE JEHOVAH

*Who is Top Dog?*

9-9:45 a.m., BSB 114

*John Willis (Abilene, Texas)* ..... 111901-06

God expresses love for all nations by choosing a people to bless all the earth. These sessions explore God's concern for all people, the role of God's chosen people for all nations, and God's desire to heal and redeem all people. Part 1 of 3.

FINDING ENOUGH

*Sabbath Keeping in the 21st Century*

9-9:45 a.m., BSB 115

*Cynthia Agnell (Austin, Texas)* ..... 111901-07

Is everyday a whirlwind of activity? Are you so busy working for God that you no longer feel near God? It must be time for Sabbath. Join us as we explore the why and how of contemporary Sabbath keeping.



**BUILDING YOUR CONGREGATION OVER THE LONG HAUL**

*Things Learned After 33 Years with One Church*

9-9:45 a.m., BSB 117

*Jimmy Adcox (Jonesboro, Ark.)* ..... 111901-08

There is a lot to consider in leading a church – leadership, growth, community, spiritual formation, outreach. All of us are still learning. Discover lessons learned from both successes and failures in leading a church. Part 1 of 2.

**PAUL AND TIMOTHY**

*Paul and Timothy in 1 Timothy*

9-9:45 a.m., BSB 120

*Ian Fair (Pietermaritzburg, South Africa)* ..... 111901-09

Paul and Timothy are role models for deep Christian relationships. They can become role models for Christian prayer life. Part 1 of 2.

**OPENING ROADS IN COMMUNIST CUBA**

*A Church Planting Movement Fueled By Prayer*

9-9:45 a.m., BSB 127

*Tony Fernández (Matanzas, Cuba), Tim Archer (Abilene, Texas)* ..... 111901-10

Since 2006, the Versalles Church of Christ in Matanzas, Cuba, has planted 16 congregations in their province. They average more than 180 baptisms per year. Hear the story of how prayer has opened roads that human effort never could. Part 1 of 2.

**CHILDREN'S MISSIONS MINISTRY**

*Loving, Learning and Service*

9-9:45 a.m., BSB 128

*Shauna Young (Lubbock, Texas)* ..... 111901-11

In this class you will find practical ways to help children develop an awareness of the needs of others, foster and nurture children's inherent desire to serve, and instill a lifelong habit of sharing God's love through service to others.

**MOVING WORSHIP WHERE OUR PRACTICES SHOULD LEAD US**

*The Word: Living God's Story*

9-9:45 a.m., BSB 129

*David Lemley (Malibu, Calif.), Jeff Cary (Lubbock, Texas)* ..... 111901-12

We often hear about "moving, meaningful, and authentic worship." Sometimes what results is greater attention to forming worship than being formed by worship. Come explore worship as moving us towards discernible, active participation in God's mission in the world. Part 1 of 3.

**LIVING IN THE HERE AND WOW**

*Awe Has Not Ceased*

9-9:45 a.m., BSB 130

*Terry Rush (Tulsa, Okla.)* ..... 111901-13

Enthusiasm, excitement and sheer over-joy are not traits of the past only, but are prominent elements of the modern day believer. Because of the magnificent tactics of God, we get to live in the here and wow! Part 1 of 2.

**LOST RECORDINGS OF W. CARL KETCHERSIDE**

*The Man, the Plea, the Legacy*

9-9:45 a.m., BSB 249

*Leroy Garrett (Denton, Texas), Jerry Ketcherside (O'Fallon, Mo.), Sue Ketcherside Burton (Denver, Colo.)* ..... 111901-14

Based on recently-discovered recordings – excerpts of which will be played during the class – a panel composed of his two children, and his colleague and church historian Dr. Leroy Garrett will discuss the impact of the life and ideas of one of our movement's most controversial yet influential personalities. Part 1 of 3.

**THE EMPTINESS THAT LEADS TO FULLNESS**

*Paul's Master Story As Key to Community*

9-9:45 a.m., BSB 250

*Ben Siburt (Abilene, Texas)* ..... 111901-15

Living in Christian community is necessary for a complete life of faith. Life together with other Christians also can cause stress. We will look at theological and practical truths that help make life in community more fruitful than stressful. Part 1 of 2.

## Shuttle Service

Free for registered Summit guests from 7 a.m. - 10 p.m. daily.

See map for pick-up and drop-off locations (p. 48).

Call 325-674-3744 to arrange transportation.

MONDAY

**Building Legend**

BSB: Onstead-Packer Biblical Studies Building

MCC: McCaleb Conference Center in the Hunter Welcome Center

WPA: Williams Performing Arts Center



## Exhibits

Visit people in the Teague Special Events Center, meet our great exhibitors or purchase Summit CDs and DVDs.

MONDAY

- Gospel & Culture
- Justice & Mercy
- Art & Faith
- Student
- Our Future History
- Spiritual Formation
- Life as Ministry
- C Children's Ministry
- Y Youth Ministry
- W Women in Ministry
- P Preaching Ministry

### ●● TALKING BACK TO GOD

#### *Learning the Language*

9-9:45 a.m., BSB 200 (Chapel on the Hill)

*Lynn Anderson (San Antonio, Texas)* ..... 111901-16

Learn how to pour out your heart to God through the Psalms. Powerful yet practical benefits can come through reading, singing, praying and memorizing the Psalms. Part 1 of 3.

### ● FEET ON THE GROUND

#### *Making Peace and Justice in Your Neighborhood*

9-9:45 a.m., MCC Zone C (Hunter Welcome Center)

*Christopher Hutson (Abilene, Texas)* ..... 111901-17

Taking the neighborhood around what used to be St. Ann's Hospital in Abilene as a case study, this session gathers people with varying expertise to discuss the practical aspects of planning a project, avoiding pitfalls and dealing with problems. Part 1 of 2.

### ● UNCLEAN

#### *The Psychology of Missional Failure*

9-9:45 a.m., Teague Special Events Center Classroom

*Richard Beck (Abilene, Texas)* ..... 111901-18

Why do churches struggle to follow Jesus as he breaks bread with "tax collectors and sinners"? One answer highlights the psychological tensions between "purity" and "hospitality." Come hear Beck discuss his recent book on the psychology of missional failure. Part 1 of 2.

## 10-10:45 a.m. Classes: Session 2

### ●W REMOVING THE GLASS CEILING

#### *Nurturing the Voices of Women*

10-10:45 a.m., BSB 100 (Hart Auditorium)

*Kathy Pulley (Springfield, Mo.)* ..... 111902-01

Considering the challenges facing the 21st-century church, the church must discuss the current transitions regarding women's roles. Might the greater inclusion of women enhance the spiritual climate of churches? Is the church ready to knock down the glass ceiling?

### AN INSPIRING CHAPTER IN BRITISH CHURCH HISTORY

#### *Bumping Shakespeare Off the 20-Pound Note*

10-10:45 a.m., BSB 104

*Jerry Rushford (Oak Park, Calif.)* ..... 111902-02

The church must be a community of memory by perpetuating the narratives of the past and by telling stories that bring the past into the present. Part 1 of 2.

### ● EDUCATIVE CAFÉ

#### *Missional Conversations*

10-10:45 a.m., BSB 112

*Steve Holt Sr. (Abilene, Texas), Anthony Parker (Albany, Texas),*

*Kent Smith (Abilene, Texas)* ..... 111902-03

How do we help people who seem stuck, without hurting them? These three sessions will introduce the DRAWN coaching model, which combines spiritual direction and coaching best practices. Participants will gain skill and insight in eductive leadership. Part 1 of 3.

### ● THIS IS NOT YOUR PADRE'S IGLESIA DE CRISTO

#### *The Siempre Familia Story*

10-10:45 a.m., BSB 113

*Manuel Calderon (Fort Worth, Texas)* ..... 111902-04

Can we plant dynamic, externally focused, community-transforming churches in cities with vast Hispanic community? Come learn from God's story at Siempre Familia Iglesia de Cristo in Fort Worth – the first Continent of Great Cities North America Hispanic church plant.

**● P EVER ABIDING, EVER NEW**

*Preaching Alongside Isaiah*

10-10:45 a.m., BSB 114  
 Mark Hamilton (Abilene, Texas), Rick Marrs (Thousand Oaks, Calif.),  
 Glenn Pemberton (Abilene, Texas) ..... 111902-05

Isaiah's carefully shaped message about Yahweh's care for Israel has much to say to preachers. The participants in this panel will discuss the aims, practices and effects of prophetic preaching, with Isaiah as their model. Part 1 of 3.

**● DARK NIGHT OF THE SOUL OR BURNOUT?**

*Distinguishing the Dark Night From Burnout*

10-10:45 a.m., BSB 115  
 Jackie Halstead (Nashville, Tenn.) ..... 111902-06

Since St. John of the Cross, the phrase "dark night of the soul" is used for everything from a bad hair day to clinical depression. These classes examine some theories about experience of "the dark night" and apply them for practical ministry. Part 1 of 2.

**● TO SERVE OR NOT TO SERVE?**

*Developing a Discernment Process for Elder Nominees*

10-10:45 a.m., BSB 117  
 Aaron Walling (Katy, Texas) ..... 111902-07

Presented the opportunity to serve in church leadership, elder nominees face a pivotal moment filled with questions. Rather than leaving these individuals to maneuver the process alone, learn how to provide information and care to help nominees decide. Part 1 of 2.

**LEADING WHILE SUFFERING**

*Keeping God's Integrity*

10-10:45 a.m., BSB 120  
 Arnelious Crenshaw Jr. (Oklahoma City, Okla.) ..... 111902-08

It is not easy to continue to lead God's people while suffering through family crisis. Neither is it easy to extend beyond racial barriers. Learn how to model God in suffering and experience unity in purpose. Part 1 of 2.

**DEAF MINISTRY CLASSES**

*Bible Knowledge for the Deaf Christian*

10-10:45 a.m. BSB 122  
 Bob Anderson (Lubbock, Texas) ..... 111902-09

Special topics and methods for enhancing general Bible knowledge for the Deaf. Special emphasis on the Old Testament. Part 1 of 3.

**● ELISHA WAS BALD, TOO**

*Identifying the Challenges and Rewards in a Longtime Ministry*

10-10:45 a.m., BSB 127  
 Bruce Henderson (Carson City, Nev.) ..... 111902-10

Jesus may be the same yesterday, today, and forever, but the local church is not. A 65-year-old preacher reflects on four decades with one congregation and offers practical advice in ministry for young and old.

**● C OPERATION TRANSFORMATION**

*Recognizing Sexualized Media Messages That Target Youth*

10-10:45 a.m., BSB 128  
 Jennifer Shewmaker (Abilene, Texas) ..... 111902-11

Operation Transformation is a call to gather and form a community that refuses to conform to the sexualized values presented by the media. As voices of transformation, we seek to change the world and teach our children and adolescents to do the same. Part 1 of 2.

**TOXIC RELIGION AND THE EMPEROR'S NEW CLOTHES**

*Your Religion May be Killing You!*

10-10:45 a.m., BSB 130  
 Abel Alvarez (McAllen, Texas) ..... 111902-12

Explore with us what toxic religion looks like in mid- to late fifth-century Palestine and 21st-century America!

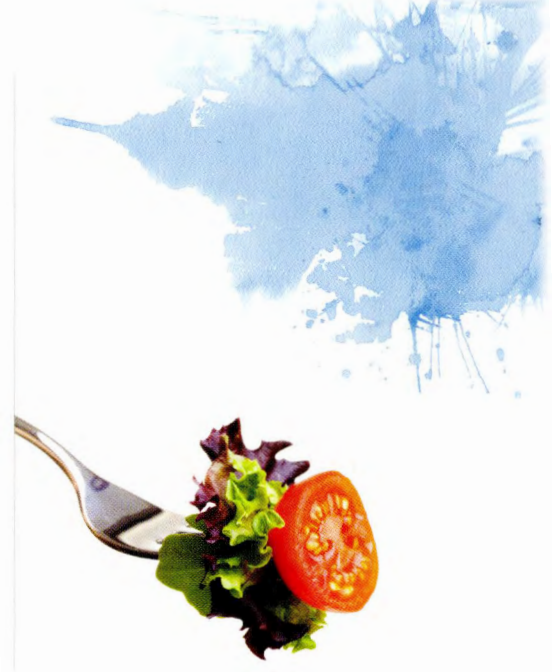

**On Campus Dining**

**The World Famous Bean:**

(Monday-Wednesday)  
 Breakfast: 7-9:30 a.m.,  
 Lunch: 11:30 a.m. - 2 p.m.,  
 Dinner: 5-7 p.m.

**Lunch at The Grill on the Hill:**

(Monday-Wednesday) BSB, Chapel on the Hill Portico,  
 11:30 a.m. - 1:15 p.m.

**Food Kiosks:**

(Monday-Wednesday)  
 Teague Special Events Center,  
 available throughout the day



**Building Legend**

BSB: Onstead-Packer Biblical Studies Building  
 MCC: McCaleb Conference Center in the Hunter Welcome Center  
 WPA: Williams Performing Arts Center

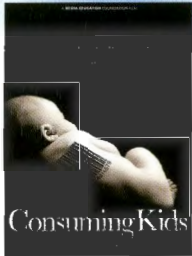

## Matinee Film Screening: "Consuming Kids"

Monday, 4-5:15 p.m.  
Cullen Auditorium

MONDAY

- Gospel & Culture
- Justice & Mercy
- Art & Faith
- Student
- Our Future History
- Spiritual Formation
- Life as Ministry
- C Children's Ministry
- Y Youth Ministry
- W Women in Ministry
- P Preaching Ministry

### ● PROMOTING CHRISTIAN UNITY

#### *What Scholars Have Done Together*

10-10:45 a.m., BSB 249

*Gary Holloway (Nashville, Tenn.), Dennis Helsabeck (Elizabethton, Tenn.),*

*Doug Foster (Abilene, Texas) . . . . . 111902-13*

Great things happen when Christians work together. Discover recent ways Christians have partnered and helped imagine future practices. Part 1 of 3.

### IF YOU REALLY KNEW ME

#### *The Power of Story*

10-10:45 a.m., BSB 250

*Sarah Campbell (Abilene, Texas) . . . . . 111902-14*

What is your story? Is it enough to simply experience your story or do you need to share it? The power is in the sharing. Part 1 of 2.

### BEYOND STREETS OF GOLD AND CHOCOLATE FOUNTAINS

#### *What Jesus Meant by "Kingdom Of Heaven" and Why "On Earth" It Matters*

10-10:45 a.m., BSB 200 (Chapel on the Hill)

*Chris Seidman (Dallas, Texas) . . . . . 111902-15*

Without context we can jump to wrong conclusions. There is a difference between referring to someone as "fat" and referring to them as "phat." Come for two phat sessions on Jesus' teaching on "kingdom of heaven" and what it means for life today. Part 1 of 2.

### BRING THE RAIN

#### *Finding Faith Through Divorce and Cancer*

10-10:45 a.m., MCC Zone C (Hunter Welcome Center)

*Kristina Campos (Abilene, Texas) . . . . . 111902-16*

I experienced a double mastectomy for breast cancer, then a divorce, within three months time. This session discusses how God uses challenges to reveal a new path for life and how experiences can strengthen faith. Part 1 of 2.

### BRINGING OUR DARKNESS TO LIGHT

#### *Our Story*

10-10:45 a.m., Teague Special Events Center Classroom

*Beverly Ross (Decatur, Texas) . . . . . 111902-18*

Come hear a mother continue to share her story one year after losing her daughter, Jenny Bizaillion. Using Isaiah as a backdrop, explore ways God offers the light of His presence to the broken-hearted. Part 1 of 2.

## 11-11:50 a.m. Theme Conversation

### IN RETURNING AND REST (Isaiah 30)

11-11:50 a.m., Moody Coliseum

*Worship Leader: Bryan Elrod (Missouri City, Texas)*

*Speaker: Barron Jones (San Antonio, Texas) . . . . . 111903-01*

## 1:30-2:20 p.m. Highlight Classes

### ● CRUCIFORMITY

#### *A Cross-Shaped Story*

1:30-2:20 p.m., BSB 100 (Hart Auditorium)

*Randy Harris (Abilene, Texas) . . . . . 111904-01*

The cross is not just an historical event but a story we live. The cross is not just about saving us but guides us in life. Explore how everything in our lives can be cruciform (shaped by the cross). Part 1 of 3.

● **FIELD OF DREAMS**

*Unnamed, The Surprise of Ruth*

10-10:45 a.m., Teague Special Events Center Classroom  
*Charlton Taylor (Midland, Texas), Kent Rogers (Midland, Texas)* ..... 111904-02

The book of Ruth tells of redemption from the most unlikely places. Ignite brings together dynamic worship with Kent Roger’s praise team, along with biblical teaching, to explore this Old Testament story by peering into the lives of her characters. Part 1 of 3.

**HILL SING: FAITH OF OUR FATHERS**

*(formerly the Old-Time Sing)*

1:30-2:20 p.m., BSB 200 (Chapel on the Hill)  
*D.J. Bulls (Arlington, Texas)*

Each day Hill Sing will focus on a different group of hymns that have uniquely influenced our hymnody. Today, we sing those grand, “classic” hymns from the pioneers of hymn singing: Martin Luther, Isaac Watts and others. Part 1 of 3.

2:25-2:50 p.m. Music Group

---

**GCR WORSHIP TEAM**

*from the Golf Course Road Church of Christ (Midland, Texas)*

Moody Coliseum

3-3:45 p.m. Featured Guest

---

**THE JOURNEY TO JUSTICE**

*Defeating the Lie, Proclaiming the Truth*

3-3:45 p.m., Moody Coliseum  
*Sharon Cohn Wu (Washington, D.C.)* .....111905-01

Justice does not merely interest God—justice is God’s nature. Oppressing the poor shows contempt for the Creator. Our actions can demonstrate God’s goodness to the world as we help those enslaved in human trafficking and victimized by other forms of violent oppression.

4-5:15 p.m. Film Screening

---

●●● **“CONSUMING KIDS”**

4-5:15 p.m., Cullen Auditorium  
*Jennifer Shewmaker (Abilene, Texas)*

This film throws desperately needed light on the practices of a relentless multi-billion-dollar marketing machine that now sells kids and their parents everything from junk food and violent video games to bogus educational products and the family car. Later, join Jennifer at the Monday night Coffee House where she will speak and take questions.

4-4:45 p.m. Classes: Session 3

---

● **W DATING JESUS**

*The Role of Women in the Church*

4-4:45 p.m., BSB 100 (Hart Auditorium)  
*Susan Campbell (East Haven, Conn.)* .....111906-01

Part 2 of 2.

**LIFE AFTER THE “BUBBLE”**

*Notes From the First Decade*

4-4:45 p.m., BSB 104  
*Rachel Riley (Abilene, Texas)* ..... 111906-02

She left college with diplomas in hand and a wedding on the horizon. Ten years, one husband, six jobs and two kids later, one woman reflects on her journey from competition to contentment.



Coffee House:  
Film Dialogue of  
“Consuming Kids”  
with Jennifer  
Shewmaker

8:30-9:30 p.m.

Brown Library,  
Learning Commons

MONDAY

**Building Legend**

BSB: Onstead-Packer Biblical Studies Building

MCC: McCaleb Conference Center in the  
Hunter Welcome Center

WPA: Williams Performing Arts Center





## CDs and DVDs

During Summit, CDs and DVDs are available in the Teague Special Events Center. After Summit, call 325-674-3744 to order or visit [acu.edu/summit](http://acu.edu/summit).

DVDs of keynote presentations are provided by IN-Focus Digital at [infocusdv.com](http://infocusdv.com) or 325-672-0715.



MONDAY

- Gospel & Culture
- Justice & Mercy
- Art & Faith
- Student
- Our Future History
- Spiritual Formation
- Life as Ministry
- Children's Ministry
- Youth Ministry
- Women in Ministry
- Preaching Ministry

### ●● LAW AND ORDER SJU: SOCIAL JUSTICE UNIT

#### Investigation

4-4:45 p.m., BSB 112

*Elizabeth Bingham (McAllen, Texas), Jeremy Gordon (Duncanville, Texas) . . . . . 111906-03*

In the world's justice system, violations of basic human dignity are considered especially heinous. In the Kingdom, the dedicated disciples who investigate these vicious acts against God are members of an elite squad known as the Social Justice Unit. These are their stories. Part 1 of 2.

### SLAYING THE DRAGON IS OUR ONLY ALTERNATIVE

#### *A New Look at Our Call*

4-4:45 p.m., BSB 113

*Kinwood DeVore (San Francisco, Calif.) . . . . . 111906-04*

The destruction of the home, the drug pandemic, the rise of inner city jungles and the death of our youth all challenge the church. Societal change comes not through government nor civic groups but hearing God's call to the church militant. Part 1 of 3.

### ● P STRIKING IMAGES FROM ISAIAH

#### *Nudity as a Political Statement (Isaiah 20; 14:28-32; 18)*

4-4:45 p.m., BSB 114

*J.J.M. Roberts (Grand Haven, Mich.), John Willis (Abilene, Texas), Tim Willis (Malibu, Calif.) . . . . . 111906-05*

This three-member panel of leading scholars will present three striking and central images from Isaiah. A different panelist will present at each session. Then, the other panelists respond before opening the class for general discussion. Part 1 of 3.

### ●● STOP PREACHING AND START SLAMMING

#### *A Desperate Cry for Change in Our Churches*

4-4:45 p.m., BSB 115

*Steven Moore (Abilene, Texas), Michael "Fish" Van Huis (Chattanooga, Tenn.) . . . . . 111906-06*

The lack of church relevance is evident as preachers stare at audiences of apathetic pew dwellers enduring safe sermons. Come hear why glitzy building and worship renovations will not reach this generation. Learn how slam poetry can inspire action on social issues. Part 1 of 2.

### ● A FUTURE FOR THE LATINO CHURCH

#### *Living in the Hyphen*

4-4:45 p.m., BSB 117

*Daniel Rodriguez (Malibu, Calif.) . . . . . 111906-07*

Drawing from case studies of multilingual Hispanic churches that successfully evangelize, equip and empower multiple generations of Latinos for Christ, this class focuses on significant challenges and exciting opportunities facing those engaged in Hispanic ministry in the United States today. Part 1 of 3.

### ●● SEEK JUSTICE

#### *The Heart of God*

4-4:45 p.m., BSB 120

*Wayne Barnard (Washington, D.C.) . . . . . 111906-08*

International Justice Mission is a Christian human rights agency answering Isaiah's call to seek justice by securing rescue and recovery for victims of sex trafficking, slavery, and other violent oppression. Join this class to learn and to be mobilized for action. Part 1 of 2.

### ●● REBUILDING IRAQ, ONE CHILD AT A TIME

#### *Teaching Muslim Students in Iraqi Kurdistan*

4-4:45 p.m., BSB 127

*Molly Goen (Sulaymaniyah, Iraq) . . . . . 111906-09*

Discover how God is working in Iraq through the stories of teaching Muslim students in a Christian school in Iraqi Kurdistan. Explore life in Iraq through the experience of a teacher who has lived there for the last two years.

**FRESH LOOK AT FAMILIAR TEXTS**

*Content, Context and Campbellites from Acts 2:38*

4-4:45 p.m., BSB 128  
*Edward Fudge (Houston, Texas)* ..... 111906-10

Baptism and spiritual gifts are intended as blessings from God, but have too often become captives of controversy. When prayerfully read in context, passages on both subjects reveal long-buried treasures that strengthen and enrich Christianity. Part 1 of 2.

**● WORSHIP FOR A NEW GENERATION**

*Great Music, Great Worship*

4-4:45 p.m., BSB 129  
*Darrell Bledsoe (Amarillo, Texas)* ..... 111906-11

Take a church from good worship to great worship! Inspire singers to become uninhibited worshipers and lead others in worship. Educate churches to go from half-hearted singing to becoming lost in praise and worship. Part 1 of 2.

**CULTIVATING GENEROSITY IN ANXIOUS TIMES**

*Practical Tools for a Challenge We Avoid Like the Plague*

4-4:45 p.m., BSB 130  
*John Laster (Dryden, Mich.)* ..... 111906-12

Have a plan for growing your people in the grace of giving? Stewardship development is challenging in normal times. Today's chaotic realities add exponential hurdles. This two-session workshop provides practical tools to develop a roadmap that fits your church.

**● THE CHURCH OF IRRESISTIBLE INFLUENCE**

*Bridge-Building Stories to Help Reach Your Community*

4-4:45 p.m., BSB 249  
*Mark Willis (Chicago, Ill.), Hugo Monroy (Yonkers, N.Y.),  
Kenneth Greene (Cedar Hill, Texas)* ..... 111906-13

Many church planters are forming faith communities different from traditional churches, yet bring people to God and transform lives. Hear three church planters describe their experience of identifying strengths from their heritage and hindrances to reaching outsiders. Part 1 of 3.

**THE SEVEN IRREFUTABLE LAWS OF SPIRITUAL GROWTH**

*Seven Acts of Love in Response to God's Righteousness*

4-4:45 p.m., BSB 250  
*Eric Wilson (Memphis, Tenn.)* ..... 111906-14

Why do some people grow while others do not? This question has uncovered a discovery of seven earth shattering components leading to growth in all areas of our lives in Christ. Come explore the keys to expanding your growth in Christ. Part 1 of 2.

**● JESUS THROWS THE BEST PARTIES**

*Party Favors*

4-4:45 p.m., BSB 200 (Chapel on the Hill)  
*Jonathan Stormont (Abilene, Texas)* ..... 111906-15

Interestingly, the Gospel of John starts off Jesus' ministry not with the temptation story nor with healing stories but with Jesus at a party. This seems integral to John's understanding what Jesus is up to. Reclaim a basic truth about Jesus. Part 1 of 2.

**7-8:15 p.m. Theme Conversation**

**LOOK TO THE HOLY ONE (Isaiah 31)**

7-8:15 p.m., Moody Coliseum  
*Worship Leader: Adam Toy (Farmers Branch, Texas)  
Speaker: Rick Marrs (Thousand Oaks, Calif.)* ..... 111907-01



**Women for ACU  
Pie Sale**

Sunday, 8-10 p.m.,  
Monday-Wednesday,  
12:30-4 p.m. and 8:30-10 p.m.  
Teague Special Events Center

MONDAY

**Building Legend**

BSB: Onstead-Packer Biblical Studies Building  
MCC: McCaleb Conference Center in the  
Hunter Welcome Center  
WPA: Williams Performing Arts Center



Listen to or watch theme conversations live!

View live video stream at [acu.edu/summit](http://acu.edu/summit)  
[acappellaradio.net](http://acappellaradio.net)

Station also is available on iTunes



TUESDAY

- Gospel & Culture
- Justice & Mercy
- Art & Faith
- Student
- Our Future History
- Spiritual Formation
- Life as Ministry
- C Children's Ministry
- Y Youth Ministry
- W Women in Ministry
- P Preaching Ministry

## 8:30-9:30 p.m. Late Night Events

### ● C COFFEE HOUSE: FILM DIALOGUE

*"Consuming Kids"*

8:30-9:30 p.m., Brown Library, Learning Commons

*Jennifer Shewmaker (Abilene, Texas)* .....111908-01

Drawing on health care professionals, children's advocates, and industry insiders, this film exposes the growth of child marketing in the wake of deregulation, showing how youth marketers have transformed American children to a profitable consumer demographic.

### ● NARRATIVE SERMON: LOVE SEED

8:30-9:30 p.m., WPA, Culp Theatre

*Larry Mudd (New York, N.Y.)* ..... 111908-02

Enter the story of God's passionate pursuit of us and how our hearts might receive Him. Experience this narrative sermon based on Mark 4.

## 8 a.m. Tuesday

### ● MORNING PRAYERS AT JACOB'S DREAM WITH BRADY BRYCE

## 8:30-9:15 a.m. Classes: Session 1

### ● W SPEAKING OUT ABOUT SILENCE

*Women in 1 Corinthians 14*

8:30-9:15 a.m., BSB 100 (Hart Auditorium)

*Ken Cukrowski (Abilene, Texas)* ..... 112001-01

Can one remain faithful to Scripture and advocate for gender equality? These classes explore two of the most difficult passages in the New Testament for advocates of gender equality.

### ● OTHER PEOPLE'S CHILDREN

*How the Church Could Help in Reforming America's Schools*

8:30-9:15 a.m., BSB 103

*Matt Worthington (Washington, D.C.)* ..... 112001-02

Part 2 of 2.

### FROM THE PIT TO THE PEAK

*Discover Hope in Life's Hardships*

8:30-9:15 a.m., BSB 104

*Sally Shank (Parkersburg, W.Va.)* ..... 112001-03

Part 2 of 2.

### ● EDUCATIVE LEADERSHIP

*Coaching Workshop*

8:30-9:15 a.m., BSB 112

*Steve Holt Sr. (Abilene, Texas), Anthony Parker (Albany, Texas),*

*Kent Smith (Abilene, Texas)* ..... 112001-04

Part 2 of 3.

### ● ISLANDS, FEELINGS AND CELL PHONES

*A Glimpse of Today's College Student*

8:30-9:15 a.m., BSB 113

*Monty Daffern (Stillwater, Okla.)* ..... 112001-05

College ministry is one of today's most important and most challenging outreach ministries. American culture has deeply affected spiritual development. How do students think? What defines them? Hear how one veteran campus minister builds the Christian leaders for tomorrow's church. Part 1 of 2.

### ● P THERE'S NO ONE LIKE JEHOVAH

*How Odd of God to Choose the Jews*

8:30-9:15 a.m., BSB 114

*John Willis (Abilene, Texas)* ..... 112001-06

Part 2 of 3.

● **DISCOVER THE PRACTICE OF ECHOING**

*Learning to Listen to Life*

8:30-9:15 a.m., BSB 115

*Brady Bryce (Abilene, Texas)* ..... 112001-07

Some people lack meaning, feel confused by Scripture, or long for community. Explore a simple, reusable spiritual exercise for groups that transforms how people seek God in life. Learn how to imagine life's scattered stories within a bigger story. Part 1 of 2.

● **BUILDING YOUR CONGREGATION OVER THE LONG HAUL**

*Things Learned After 33 Years with One Church*

8:30-9:15 a.m., BSB 117

*Jimmy Adcox (Jonesboro, Ark.)* ..... 112001-08

Part 2 of 2.

**PAUL AND TIMOTHY**

*Paul and Timothy in 2 Timothy*

8:30-9:15 a.m., BSB 120

*Ian Fair (Pietermaritzburg, South Africa)* ..... 112001-09

Part 2 of 2.

**LEARNING FROM MINISTERS IN CRISIS**

*Basic Resources for the Long Haul*

8:30-9:15 a.m., BSB 126

*Kris Miller (Sugar Land, Texas)* ..... 112001-10

Learn what you need to make it in the marathon of ministry. From his work with more than 200 battle-weary ministers in crisis, discover what has sidelined and what has sustained ministers for the long haul. Part 1 of 2.

● **OPENING ROADS IN COMMUNIST CUBA**

*A Church Planting Movement Fueled By Prayer*

8:30-9:15 a.m., BSB 127

*Tony Fernández (Matanzas, Cuba), Tim Archer (Abilene, Texas)* ..... 112001-11

Part 2 of 2.

● **HELPING FAMILIES PRESERVE THE HOME**

*Pathways for Family Ministry and Parenting*

8:30-9:15 a.m., BSB 128

*Susan Cary (San Antonio, Texas)* ..... 112001-12

God desires the heart of the family. Come capture essential biblical elements upholding the family as God's original and primary means of producing, equipping and passing on values from generation to generation.

● **MOVING WORSHIP WHERE OUR PRACTICES SHOULD LEAD US**

*Baptism and Lord's Supper: Becoming God's People*

8:30-9:15 a.m., BSB 129

*David Lemley (Malibu, Calif.), Jeff Cary (Lubbock, Texas)* ..... 112001-13

Part 2 of 3.

**LIVING IN THE HERE AND NOW**

*Awe Continues*

8:30-9:15 a.m., BSB 130

*Terry Rush (Tulsa, Okla.)* ..... 112001-14

Part 2 of 2.

● **LOST RECORDINGS OF W. CARL KETCHERSIDE**

*The Man, The Plea, The Legacy*

8:30-9:15 a.m., BSB 249

*Leroy Garrett (Denton, Texas), Jerry Ketcherside (O'Fallon, Mo.), Sue Ketcherside Burton (Denver, Colo.)* ..... 112001-15

Part 2 of 3.



## iTunes U

Selected classes and theme conversations will be available after the event at ACU on iTunes U. Visit the site to download MP3s at no cost.

[acu.edulitunessummit](http://acu.edulitunessummit)



**Building Legend**

BSB: Onstead-Packer Biblical Studies Building  
MCC: McCaleb Conference Center in the Hunter Welcome Center  
WPA: Williams Performing Arts Center



## Campus Tours

1:05 p.m. daily at  
*Jacob's Dream*

TUESDAY

- Gospel & Culture
- Justice & Mercy
- Art & Faith
- Student
- Our Future History
- Spiritual Formation
- Life as Ministry
  - C Children's Ministry
  - Y Youth Ministry
  - W Women in Ministry
  - P Preaching Ministry

### THE EMPTINESS THAT LEADS TO FULLNESS

#### *Three Key Building Blocks/Roadblocks to Community*

8:30-9:15 a.m., BSB 250  
*Ben Siburt (Abilene, Texas)* ..... 112001-16  
 Part 2 of 2.

### ● TALKING BACK TO GOD

#### *Discovering Help*

8:30-9:15 a.m., BSB 200 (Chapel on the Hill)  
*Lynn Anderson (San Antonio, Texas)* ..... 112001-17  
 Part 2 of 3.

### ● Y SEARCHING FOR THE SOUL OF YOUTH CULTURE

#### *Understanding Youth Culture, Customs and Language*

8:30-9:15 a.m., MCC Zone C (Hunter Welcome Center)  
*Walt Mueller (Elizabethtown, Pa.)* ..... 112001-18

The world is preaching to your students. Can you hear the message in their music, media and advertising? What can pediatric theologians say in response? Explore the cross-cultural mission that students, parents and youth ministers face in today's emerging landscape.  
 Part 1 of 3.

### ● UNCLEAN

#### *The Psychology of Missional Failure*

8:30-9:15 a.m., Teague Special Events Center Classroom  
*Richard Beck (Abilene, Texas)* ..... 112001-19  
 Part 2 of 2.

## 9:30-10:15 a.m. Classes: Session 2

### ● W BOUND AND DETERMINED: CHRISTIAN MEN AND WOMEN IN PARTNERSHIP

#### *Why the Church Must Lead the Way*

9:30-10:15 a.m., BSB 100 (Hart Auditorium)  
*Jeanene Reese (Abilene, Texas)* ..... 112002-01

Her book, *Bound and Determined*, explores a theology of partnership, discusses how godly partnerships are formed, and challenges churches to lead the way in nurturing partnerships. These two classes help Christians and leaders build strong partnerships between men and women. Part 1 of 2.

### ● ENOUGH ALREADY

#### *Hearing God on Race Relations*

9:30-10:15 a.m., BSB 103  
*Tanya Brice (Waco, Texas)* ..... 112002-02

The prophet Isaiah warns those who create laws that create oppression and benefit few. These sessions examine the influence of this admonition on contemporary race relations among Christians. Part 1 of 2.

### ● EDUCATIVE CAFÉ

#### *Missional Conversations*

9:30-10:15 a.m., BSB 112  
*Steve Holt Sr. (Abilene, Texas), Anthony Parker (Albany, Texas),  
 Kent Smith (Abilene, Texas)* ..... 112002-03  
 Part 2 of 3.

### CAN YOU HEAR ME NOW?

#### *Discerning God's Will for Me*

9:30-10:15 a.m., BSB 113  
*Gary Green (Abilene, Texas)* ..... 112002-04

Does God have a personal plan for me? If so, how do I discern it? If not, how should I then live? Come examine the role the Spirit, scripture and culture play in discerning God's will today. Part 1 of 2.

● **P** EVER ABIDING, EVER NEW

*Preaching Alongside Isaiah*

9:30-10:15 a.m., BSB 114  
Mark Hamilton (Abilene, Texas), Rick Marrs (Thousand Oaks, Calif.),  
Glenn Pemberton (Abilene, Texas) ..... 112002-05  
Part 2 of 3.

● **DARK NIGHT OF THE SOUL OR BURNOUT?**

*Ministering to Others in Their Dark Night*

9:30-10:15 a.m., BSB 115  
Jackie Halstead (Nashville, Tenn.) ..... 112002-06  
Part 2 of 2.

● **TO SERVE OR NOT TO SERVE?**

*Developing a Discernment Process for Elder Nominees*

9:30-10:15 a.m., BSB 117  
Aaron Walling (Katy, Texas) ..... 112002-07  
Part 2 of 2.

**LEADING WHILE SUFFERING**

*Unity in Diversity*

9:30-10:15 a.m., BSB 120  
Arnelious Crenshaw Jr. (Oklahoma City, Okla.) ..... 112002-08  
Part 2 of 2.

**DEAF MINISTRY CLASSES**

*Spiritual Development of Deaf Christians*

9:30-10:15 a.m., BSB 122  
Larry Prince (Abilene, Texas) ..... 112002-09  
Coordinating worship services with the deaf Bible classes to further allow spiritual development for the deaf. Part 2 of 3.

**THIS IS THE SONG THAT NEVER ENDS**

*Isaiah's Song and the Church*

9:30-10:15 a.m., BSB 126  
Curt Niccum (Abilene, Texas) ..... 112002-10  
Few songs transcend time. How many lyrics in our hymnals go back 800 years? Yet Luke relied upon Isaiah's words to shape his community and he expected them to shape the church. Part 1 of 2.

**AN OVERLOOKED MODEL**

*Worship in Matthew's Church*

9:30-10:15 a.m., BSB 127  
John Harrison (Oklahoma City, Okla.) ..... 112002-11  
We often use the first century as a model for church life today. Discover an overlooked model from Matthew's Gospel for how his immediate audience worshipped and how church leaders should behave by letting children lead. Part 1 of 2.

● **C** OPERATION TRANSFORMATION

*Strategies for Helping Youth Become World Changers*

9:30-10:15 a.m., BSB 128  
Jennifer Shewmaker (Abilene, Texas) ..... 112002-12  
Part 2 of 2.

● **WORSHIP LEADERS FORUM**

*A Time to Focus on Worship and Music Ministry*

9:30-10:45 a.m., BSB 129  
D.J. Bulls (Arlington, Texas), Shane Coffman (Owasso, Okla.), Randy Gill (Atlanta, Ga.),  
Larry Mudd (New York, N.Y.), Adam Toy (Farmer's Branch, Texas) ..... 112002-13  
This new 75-minute super-session focuses on worship leaders and ministers. Featuring worship leaders from across the country, this forum explores resources for worship planning, music and arranging and other important issues facing worship today.



# College of Biblical Studies Celebration Dinner: Honoring Christian Servants and Leaders

5 p.m., Hart Auditorium  
Speaker: Randy Harris  
Tickets \$5 before noon  
Tuesday and \$7 at the door.  
Contact: Dean's Office,  
325-674-3700,  
deanstudent@  
gmail.acu.edu

TUESDAY

**Building Legend**  
BSB: Onstead-Packer Biblical Studies Building  
MCC: McCaleb Conference Center in the  
Hunter Welcome Center  
WPA: Williams Performing Arts Center



## Women for Abilene Christian University Dinner

Tuesday 5 p.m.,  
Hunter Welcome Center  
Speaker: Jackie Halstead  
Contact: Hazel Fillmon,  
325-674-2223 or  
wacu@acu.edu

TUESDAY

### **PROMOTING CHRISTIAN UNITY** *What We Have Written Together*

9:30-10:15 a.m., BSB 249  
Dennis Helsabeck (Elizabethton, Tenn.), Gary Holloway (Nashville, Tenn.),  
Doug Foster (Abilene, Texas) ..... 112002-14  
Part 2 of 3.

### **IF YOU REALLY KNEW ME** *Sharing Your Story*

9:30-10:45 a.m., BSB 250  
Sarah Campbell (Abilene, Texas) ..... 112002-15  
Part 2 of 2.

### **BEYOND STREETS OF GOLD AND CHOCOLATE FOUNTAINS** *What Jesus Meant by "Kingdom Of Heaven" and Why "On Earth" It Matters*

9:30-10:15 a.m., BSB 200 (Chapel on the Hill)  
Chris Seidman (Dallas, Texas) ..... 112002-16  
Part 2 of 2.

### **SEARCHING FOR THE SOUL OF YOUTH CULTURE** *Understanding the Power of Relationships in Youth Culture*

9:30-10:15 a.m., MCC Zone C (Hunter Welcome Center)  
Walt Mueller (Elizabethtown, Pa.) ..... 112002-17  
Explore the dynamics of influence during the adolescent years. Special attention will be given to the ever changing power of peers and parents in the decision making process. Part 2 of 3.

### **BRINGING OUR DARKNESS TO LIGHT** *God's Re-Creation*

9:30-10:15 a.m., Teague Special Events Center Classroom  
Beverly Ross (Decatur, Texas) ..... 112002-18  
Part 2 of 2.

### **EQUIPPING JESUS FREAKS (WHO HAPPEN TO BE ARTISTS) TO BE SALT AND LIGHT** *Marketplace Ministry in the Arts Community*

9:30-10:15 a.m., WPA, Fulks Theatre  
Lisa Holland (Dallas, Texas), Jim Reynolds (Fort Worth, Texas) ..... 112002-19  
How do we support and equip Christians to engage powerfully and relevantly in the arts community – as marketplace ministers living out their calling with artistic and spiritual integrity, love and grace?

## 11-11:50 a.m. Theme Conversation

### **BEHOLD THE KING IN BEAUTY (Isaiah 33)**

11-11:50 a.m., Moody Coliseum  
Worship Leader: Michael "Fish" Van Huis (Chattanooga, Tenn.)  
Speaker: Dusty Rush (Atlanta, Ga.) ..... 112003-01

## 1:30-2:20 p.m. Highlight Classes

### **CRUCIFORMITY**

*Cross-Shaped Lives*  
1:30-2:20 p.m., BSB 100 (Hart Auditorium)  
Randy Harris (Abilene, Texas) ..... 112004-01  
Part 2 of 3.

- Gospel & Culture
- Justice & Mercy
- Art & Faith
- Student
- Our Future History
- Spiritual Formation
- Life as Ministry
- C Children's Ministry
- Y Youth Ministry
- W Women in Ministry
- P Preaching Ministry

● **FIELD OF DREAMS**

*First Responder, Naomi*

1:30-2:20 p.m., Teague Special Events Center Classroom  
Charlton Taylor (Midland, Texas), Kent Rogers (Midland, Texas) ..... 112004-02  
Part 2 of 3.

**HILL SING: SINGING THE WORDS OF SCRIPTURE**

*(formerly the Old-Time Sing)*

1:30-2:20 p.m., BSB 200 (Chapel on the Hill)  
D.J. Bulls (Arlington, Texas)

Scripture is the greatest hymnal of all. We sing hymns on this day that come directly from the words of scripture, transforming us into the image of Jesus. Part 2 of 3.

2:25-2:50 p.m. Music Group

---

**Zambian Vocal Group (Frisco, Texas)**

Moody Coliseum

3-3:45 p.m. Featured Guest

---

● **LIVING THE QUESTIONS**

3-3:45 p.m., Moody Coliseum  
Rachel Held Evans (Dayton, Tenn.) ..... 112005-01

Faith is not about being right; it's about being in relationship. Sometimes having all the right answers is less important than asking good questions. Book signing follows in the Moody concourse.

4-4:45 p.m. Classes: Session 3

---

●**W PARADOX OF POWER IN RELATIONSHIP**

*Gathering From the Garden*

4-4:45 p.m., BSB 100 (Hart Auditorium)  
Rhonda Lowry (Nashville, Tenn.) ..... 112006-01

There is much to learn from scripture and experience when it comes to gender roles and Christianity. Explore the paradox of power in relationship from a woman's perspective and from the Garden of Eden. Part 1 of 2.

●**W THE IMPACT OF GENDER ON UNIVERSITY CAMPUSES**

*From Administrators to Students*

4-4:45 p.m., BSB 103  
Mimi Barnard (Washington, D.C.), Laura Carroll (Abilene, Texas),  
Susan Lewis (Abilene, Texas) ..... 112006-02

Gender ratios in Christian higher education reveal a male majority. How do perceptions of gender impact leaders and student perception? Hear current research on gender composition and learn the leadership development initiatives of the Council for Christian Colleges and Universities.

**RESISTANCE TRAINING: ADMITTING "BUSY-NESS" IS NOT A FRUIT OF THE SPIRIT**

*Learning to Listen*

4-4:45 p.m., BSB 104  
Becky Brooks (North Richland Hills, Texas) ..... 112006-03

In a world that considers an overflowing schedule as a sign of success, Jesus invites us to come get away with him. We can recover life as we walk with and work with Jesus, learning to embrace solitude and silence. Part 1 of 2.



Coffee House with  
Rachel Held Evans

*A Year of Biblical  
Womanhood*

Tuesday, 8:30-9:30 p.m.,  
Brown Library, Learning  
Commons

TUESDAY

**Building Legend**

BSB: Onstead-Packer Biblical Studies Building  
MCC: McCaleb Conference Center in the  
Hunter Welcome Center  
WPA: Williams Performing Arts Center





## Shuttle Service

Free for registered Summit guests from 7 a.m. - 10 p.m. daily. See map for pick-up and drop-off locations (p. 48). Call 325-674-3744 to arrange transportation.

TUESDAY

### ●● LAW AND ORDER SJU: SOCIAL JUSTICE UNIT

#### *Indict and Prosecute*

4-4:45 p.m., BSB 112

*Elizabeth Bingham (McAllen, Texas), Jeremy Gordon (Duncanville, Texas)* ..... 112006-04

Part 2 of 2.

### SLAYING THE DRAGON IS OUR ONLY ALTERNATIVE

#### *A New Look at Our Enemy*

4-4:45 p.m., BSB 113

*Kinwood DeVore (San Francisco, Calif.)* ..... 112006-05

Part 2 of 3.

### ●P STRIKING IMAGES FROM ISAIAH

#### *God as Gardener (Isaiah 5:1-7; 27:1-13)*

4-4:45 p.m., BSB 114

*John Willis (Abilene, Texas), Tim Willis (Malibu, Calif.),*

*J.J.M. Roberts (Grand Haven, Mich.)* ..... 112006-06

Part 2 of 3.

### ●● STOP PREACHING AND START SLAMMING

#### *A Desperate Cry for Change in Our Churches*

4-4:45 p.m., BSB 115

*Steven Moore (Abilene, Texas), Michael "Fish" Van Huis (Chattanooga, Tenn.)* .... 112006-07

Part 2 of 2.

### ● A FUTURE FOR THE LATINO CHURCH

#### *Multigenerational and Multilingual Hispanic Congregations*

4-4:45 p.m., BSB 117

*Daniel Rodriguez (Malibu, Calif.)* ..... 112006-08

Part 2 of 3.

### ●● SEEK JUSTICE

#### *The Quartet of Vulnerability*

4-4:45 p.m., BSB 120

*Wayne Barnard (Washington, D.C.)* ..... 112006-09

Part 2 of 2.

### CAN I EVER DO OR BE ENOUGH?

#### *Overcoming Expectations of Perfection*

4-4:45 p.m., BSB 127

*Jennifer Christian (Houston, Texas)* ..... 112006-10

Expectations of perfection suffocate friendships, marriages and our sense of self. Let go of what others think, learn self-compassion, and connect with others authentically. Learn to create an atmosphere that welcomes vulnerability, compassion and connection. Part 1 of 2.

### FRESH LOOK AT FAMILIAR TEXTS

#### *Charismata*

4-4:45 p.m., BSB 128

*Edward Fudge (Houston, Texas)* ..... 112006-11

Part 2 of 2.

### ● WORSHIP FOR A NEW GENERATION

#### *Great Music, Great Worship*

4-4:45 p.m., BSB 129

*Darrell Bledsoe (Amarillo, Texas)* ..... 112006-12

Part 2 of 2.

- Gospel & Culture
- Justice & Mercy
- Art & Faith
- Student
- Our Future History
- Spiritual Formation
- Life as Ministry
- Children's Ministry
- Youth Ministry
- Women in Ministry
- Preaching Ministry

● **WE ARE ALL LIBERALS NOW**

*Social Justice and Christian Faith*

4-4:45 p.m., BSB 130

*Cole Bennett (Abilene, Texas), Vic McCracken (Abilene, Texas)* ..... 112006-13

Is social justice a good idea? This class surveys three prominent approaches to justice – utilitarianism, libertarianism and egalitarian liberalism – from two Christians with different perspectives. Attendees will explore the diverse ways Christian faith informs discussion of social justice. Part 1 of 2.

● **THE CHURCH OF IRRESISTIBLE INFLUENCE**

*Bridge-Building Stories to Help Reach Your Community*

4-4:45 p.m., BSB 249

*Hugo Monroy (Yonkers, N.Y.), Kenneth Greene (Cedar Hill, Texas),*

*Mark Willis (Chicago, Ill.)* ..... 112006-14

Part 2 of 3.

**THE SEVEN IRREFUTABLE LAWS OF SPIRITUAL GROWTH**

*Seven Acts of Love in Response to God's Righteousness*

4-4:45 p.m., BSB 250

*Eric Wilson (Memphis, Tenn.)* ..... 112006-15

Part 2 of 2.

● **JESUS THROWS THE BEST PARTIES**

*Best. Party. Ever.*

4-4:45 p.m., BSB 200 (Chapel on the Hill)

*Jonathan Stormont (Abilene, Texas)* ..... 112006-16

Part 2 of 2.

● **SEARCHING FOR THE SOUL OF YOUTH CULTURE**

*Understanding our Mission to Transform Youth Culture*

4-4:45 p.m., MCC Zone C (Hunter Welcome Center)

*Walt Mueller (Elizabethtown, Pa.)* ..... 112006-17

A look at post-modern culture and to help the Millennial generation. Explore strategies we can implement in our homes and churches to point our students to Jesus.

Part 3 of 3.

● **GENERATION NOW**

*Bad News*

4-4:45 p.m., Teague Special Events Center Classroom

*Josh Graves (Nashville, Tenn.)* ..... 112006-18

Explore the reasons young adults are leaving organized Christian faith. Discover the new opportunities presented to local church leaders. Part 1 of 2.

## 7-8:15 p.m. Theme Conversation

**GIVEN AS LIGHT TO NATIONS (Isaiah 49)**

7-8:15 p.m., Moody Coliseum

*Worship Leader: Randy Gill (Atlanta, Ga.)*

*Speaker: Mark Hamilton (Abilene, Texas)* ..... 112007-01

## 8:30-9:30 p.m. Late Night Events

● **COFFEE HOUSE: A YEAR OF BIBLICAL WOMANHOOD**

8:30-9:30 p.m., Brown Library, Learning Commons

*Rachel Held Evans (Dayton, Tenn.)* ..... 112008-01

Rachel's second book, to be released in 2012, is an experimental memoir that creatively investigates the concept of "biblical womanhood." Rachel describes her yearlong effort to live the Bible's commands for women as literally as possible.



eric  
peters  
IN CONCERT  
ERICPETERS.COM

## Eric Peters Concert

Tuesday, 8:30 p.m.

Hunter Welcome Center,  
East Lobby



**Building Legend**

BSB: Onstead-Packer Biblical Studies Building

MCC: McCaleb Conference Center in the  
Hunter Welcome Center

WPA: Williams Performing Arts Center



## Morning Prayers at Jacob's Dream

with Brady Bryce  
8 a.m. daily

### ● MUSIC MUSINGS

8:30-9:30 p.m., WPA, Recital Hall  
*ACU Department of Music Faculty and Students*

Come listen and enjoy as the ACU Department of Music explores a variety of music offerings that are thought-provoking, meditative, dreamy and contemplative.

### ● ERIC PETERS CONCERT

8:30-9:30 p.m., Cullen Auditorium

Come hear Eric Peters in support of his latest album *Chrome*. On multiple levels, redemptive themes permeate Eric's songwriting; intentions and interpretations are discovered long after the first impressions fade.

## 8 a.m. Wednesday

### ● MORNING PRAYERS AT JACOB'S DREAM WITH BRADY BRYCE

## 9-9:45 a.m. Classes: Session 1

### ●W SPEAKING OUT ABOUT SILENCE

*Three Ways to Read 1 Timothy 2*

9-9:45 a.m., BSB 100 (Hart Auditorium)

*Ken Cukrowski (Abilene, Texas)* ..... 112101-01  
Part 2 of 2.

### ● SOMETIMES YOU NEED A STORY

*The Power of Good TV*

9-9:45 a.m., BSB 104

*Naomi Walters (Princeton, N.J.)* ..... 112101-02

This class argues that television is an ideal medium for "overhearing" truths that cannot be fully (or best) explained in words. Come hear principles and examples of the potential of television to point to God.

### ● EDUCATIVE LEADERSHIP

*Coaching Workshop*

9-9:45 a.m., BSB 112

*Steve Holt Sr. (Abilene, Texas), Anthony Parker (Albany, Texas),  
Kent Smith (Abilene, Texas)* ..... 112101-03

Part 3 of 3.

### ● ISLANDS, FEELINGS AND CELL PHONES

*Authentic College Ministry in a Post-God World*

9-9:45 a.m., BSB 113

*Monty Daffern (Stillwater, Okla.)* ..... 112101-04

Part 2 of 2.

### ●P THERE'S NO ONE LIKE JEHOVAH

*To Fast or to Serve?*

9-9:45 a.m., BSB 114

*John Willis (Abilene, Texas)* ..... 112101-05

Part 3 of 3.

### ● DISCOVER THE PRACTICE OF ECHOING

*Narrating the Story of Life*

9-9:45 a.m., BSB 115

*Brady Bryce (Abilene, Texas)* ..... 112101-06

Part 2 of 2.

- Gospel & Culture
- Justice & Mercy
- Art & Faith
- Student
- Our Future History
- Spiritual Formation
- Life as Ministry
- Children's Ministry
- Youth Ministry
- Women in Ministry
- Preaching Ministry

**TEACHING AND LEARNING SPIRITUAL FORMATION**

*Creative Ideas and New Research*

9-9:45 a.m., BSB 117  
*Houston Heflin (Abilene, Texas)* ..... 112101-07

Explore whether or not Bible classes are helping us make disciples. Join our conversation surrounding the latest research on teaching in churches and how creative teaching methods can lead to achieving our goal of transformation.

**VIBRANT LIVING THROUGH SIMPLICITY AND ORGANIZATION**

*It's Easier Than You Think*

9-9:45 a.m., BSB 120  
*Jeanne Fuller (San Antonio, Texas), Kathy Barcroft (Arlington, Texas)* ..... 112101-08

We all have the same 24 hours each day. How we spend time determines our life. Discover practical steps women can take to simplify, to enjoy life and make time for what they treasure.

**LEARNING FROM MINISTERS IN CRISIS**

*Essential Relationships for the Long Haul*

9-9:45 a.m., BSB 126  
*Kris Miller (Sugar Land, Texas)* ..... 112101-09  
Part 2 of 2.

● **MY GOD CAN**

9-9:45 a.m., BSB 127  
*Robert Reid (Abilene, Texas)* ..... 112101-10

Learn how God can take a body (any "body") and mold it for use in His service. Hear how our life experiences are the location for God's activity.

● **LOOKING INTO OUR CHILDREN'S EYES**

*Early Puberty and Extended Adolescence*

9-9:45 a.m., BSB 128  
*Steven Bonner (Lubbock, Texas)* ..... 112101-11

Our children are maturing sexually at earlier ages. Do we blame chemicals, hormones or obesity? Should we consider other possibilities? Discover the implications for how the church could respond as ministry leaders, parents and grandparents begin the journey.

● **MOVING WORSHIP WHERE OUR PRACTICES SHOULD LEAD US**

*Prayer and Song: Joining God's Work*

9-9:45 a.m., BSB 129  
*David Lemley (Malibu, Calif.), Jeff Cary (Lubbock, Texas)* ..... 112101-12  
Part 3 of 3.

**LIFE WITH LORD BYRON**

*Learning from a Master Craftsman*

9-9:45 a.m., BSB 130  
*Peggy Nelson (Roanoke, Texas)* ..... 112101-13

Being married to world-famous professional golfer Byron Nelson for almost 20 years, life was filled with exciting events, travel and meetings with influential people. Discover how we learned to live with humility, humor and honor by following the master craftsman: Jesus.

● **LOST RECORDINGS OF W. CARL KETCHERSIDE**

*The Man, The Plea, The Legacy*

9-9:45 a.m., BSB 249  
*Leroy Garrett (Denton, Texas), Jerry Ketcherside (O'Fallon, Mo.)*  
*Sue Ketcherside Burton (Denver, Colo.)* ..... 112101-14  
Part 3 of 3.

● **TALKING BACK TO GOD**

*Wonder*

9-9:45 a.m., BSB 200 (Chapel on the Hill)  
*Lynn Anderson (San Antonio, Texas)* ..... 112101-15  
Part 3 of 3.



## Entra la Plaza

Friday, 6 p.m.,  
September 23, 2011

Come celebrate Hispanic Heritage month on Friday night with music and food in the ACU Mall area, thanks to Hispanos Unidos and the Students' Association.

WEDNESDAY

**Building Legend**

BSB: Onstead-Packer Biblical Studies Building  
MCC: McCaleb Conference Center in the Hunter Welcome Center  
WPA: Williams Performing Arts Center



## Afternoon Coffee House with Max Lucado and Randy Frazee

The Connecting Church  
 Wednesday, 4-4:45 p.m.,  
 MCC Zones A and B  
 (Hunter Welcome Center)

### ● FEET ON THE GROUND

#### *Making Peace and Justice in Your Community*

9-9:45 a.m., MCC Zone C (Hunter Welcome Center)

Garry Bailey (Abilene, Texas) ..... 112101-16

Taking the United By Faith movement in Abilene as a case study, this session gathers people with varying expertise to share what they have learned about building fellowship among racially and ethnically diverse people. Part 2 of 2.

## 10-10:45 a.m. Classes: Session 2

### ●W BOUND AND DETERMINED: CHRISTIAN MEN AND WOMEN IN PARTNERSHIP

#### *What Happens When Partnerships Fail*

10-10:45 a.m., BSB 100 (Hart Auditorium)

Jeanene Reese (Abilene, Texas) ..... 112102-01

Part 2 of 2.

### ● ENOUGH ALREADY

#### *Hearing God on Race Relations*

10-10:45 a.m., BSB 103

Tanya Brice (Waco, Texas) ..... 112102-02

Part 2 of 2.

### WHEN THE MUSIC FADES

#### *Transformed Through the Presence of God*

10-10:45 a.m., BSB 104

Arlene Kasselmann (Amarillo, Texas) ..... 112102-03

Christian fatigue syndrome has many of us asking, "Is this all there is?" Discover ways to re-engage and position our lives for transformation by being in the presence of the Lord.

### ● EDUCTIVE CAFÉ

#### *Missional Conversations*

10-10:45 a.m., BSB 112

Steve Holt Sr. (Abilene, Texas), Anthony Parker (Albany, Texas),

Kent Smith (Abilene, Texas) ..... 112102-04

Part 3 of 3.

### CAN YOU HEAR ME NOW?

#### *Discerning God's Will for Me*

10-10:45 a.m., BSB 113

Gary Green (Abilene, Texas) ..... 112102-05

Part 2 of 2.

### ●P EVER ABIDING, EVER NEW

#### *Preaching Alongside Isaiah*

10-10:45 a.m., BSB 114

Mark Hamilton (Abilene, Texas), Rick Marrs (Thousand Oaks, Calif.),

Glenn Pemberton (Abilene, Texas) ..... 112102-06

Part 3 of 3.

### ● A STILL AND QUIET SOUL

#### *Embracing Contentment*

10-10:45 a.m., BSB 115

Cathy Messecar (Montgomery, Texas) ..... 112102-07

Schedules, stress and strife can quickly spiral out of control leaving you frustrated and exhausted. But God wants more for you. He wants you to be content.

WEDNESDAY

- Gospel & Culture
- Justice & Mercy
- Art & Faith
- Student
- Our Future History
- Spiritual Formation
- Life as Ministry
- C Children's Ministry
- Y Youth Ministry
- W Women in Ministry
- P Preaching Ministry

● **DO CHRISTIANS COUNT?**

*Persecution and Prospects in the Middle East*

10-10:45 a.m., BSB 117  
Neal Coates (Abilene, Texas), Brad Schultz (Nashville, Tenn.) ..... 112102-08

Christianity is shrinking in the Middle East. Although Coptic and Lebanese Christians are relatively large, most groups such as the Church of Christ have few adherents. Oppression is forcing the Syrian Orthodox Church to flee Iraq. Explore how recent political protests present opportunities and challenges.

**WOLF IN SHEEP'S CLOTHES**

*Narcissistic Personality's Impact on Marriage*

10-10:45 a.m., BSB 120  
Clifton Fuller (San Antonio, Texas) ..... 112102-09

Discover how to identify narcissist personality traits, deal with them effectively and protect ourselves from emotional turmoil these personalities often cause. Learn to minister to those who must live or interact with this difficult personality.

**DEAF MINISTRY CLASSES**

*Sam's Place: An Orphanage for the Deaf in East Africa*

10-10:45 a.m., BSB 122  
Vernon Williams (Abilene, Texas) ..... 112102-10

A home for Deaf children and a place to evolve into future Christian leaders of the Deaf in East Africa. Part 3 of 3.

**THIS IS THE SONG THAT NEVER ENDS**

*Isaiah's Song and the Mission*

10-10:45 a.m., BSB 126  
Curt Niccum (Abilene, Texas) ..... 112102-11

Part 2 of 2.

**AN OVERLOOKED MODEL**

*Matthew's Message for Church Leaders*

10-10:45 a.m., BSB 127  
John Harrison (Oklahoma City, Okla.) ..... 112102-12

Part 2 of 2.

● **C WHEN CHILDREN AND SENIORS UNITE GOD IS GLORIFIED**

*Creating Intergenerational Worship Services for the Whole Church*

10-10:45 a.m., BSB 128  
Danielle Lough (San Antonio, Texas) ..... 112102-13

In this interactive, practical session, come see how one church bridged the gap between generations by creating intergenerational worship services that discovered authentic worship, the wonder of Easter and more!

● **W ENCOURAGED OR ECLIPSED?**

*School-Aged Girls' Experience of Gender Roles in Church Settings*

10-10:45 a.m., BSB 130  
Cherisse Flanagan (Abilene, Texas), Stephen Johnson (Abilene, Texas) ..... 112102-14

Girls attending gender exclusive congregations receive mixed messages about the role of females. This class reveals the dreams and disappointments of school-aged girls as they reflect on gender roles in church, at school and in culture.

● **PROMOTING CHRISTIAN UNITY**

*Where We Go From Here*

10-10:45 a.m., BSB 249  
Doug Foster (Abilene, Texas), Dennis Helsabeck (Elizabethton, Tenn.),  
Gary Holloway (Nashville, Tenn.) ..... 112102-15

Part 3 of 3.



## Exhibits

Visit people in the Teague Special Events Center, meet our great exhibitors or purchase Summit CDs and DVDs.

WEDNESDAY

**Building Legend**

- BSB: Onstead-Packer Biblical Studies Building
- MCC: McCaleb Conference Center in the Hunter Welcome Center
- WPA: Williams Performing Arts Center



## Mindy Smith Concert

Wednesday, 8:30-10:30 p.m.  
Moody Coliseum

WEDNESDAY

- Gospel & Culture
- Justice & Mercy
- Art & Faith
- Student
- Our Future History
- Spiritual Formation
- Life as Ministry
- C Children's Ministry
- Y Youth Ministry
- W Women in Ministry
- P Preaching Ministry

### ● JUST FOOD

#### *Finding Truth in the Way We Eat*

10-10:45 a.m., BSB 200 (Chapel on the Hill)

*Matthew Hale (Uvalde, Texas), Evelyn Henshaw (Abilene, Texas)* .....112102-16

Christians rarely consider their food beyond taste or diet. Explore the spiritual, economic, nutritional and social benefits of eating locally produced foods.

### BRING THE RAIN

#### *Finding Faith Through Divorce and Cancer*

10-10:45 a.m., MCC Zone C (Hunter Welcome Center)

*Kristina Campos (Abilene, Texas)* ..... 112102-17

Part 2 of 2.

## 11-11:50 a.m. Theme Conversation

### SENT TO BRING GOOD NEWS (Isaiah 61)

11-11:50 a.m., Moody Coliseum

*Worship Leader: Steven Moore (Abilene, Texas)*

*Speaker: Daniel Rodriguez (Malibu, Calif.)* ..... 112103-01

## 1:30-2:20 p.m. Highlight Classes

### ● CRUCIFORMITY

#### *Cross-Shaped Churches*

1:30-2:20 p.m., BSB 100 (Hart Auditorium)

*Randy Harris (Abilene, Texas)* ..... 112104-01

Part 3 of 3.

### ● FIELD OF DREAMS

#### *A Different Kindness, Ruth*

1:30-2:20 p.m., Teague Special Events Center Classroom

*Charlton Taylor (Midland, Texas), Kent Rogers (Midland, Texas)* ..... 112104-02

Part 3 of 3.

### HILL SING: FAVORITES

#### *(formerly the Old-Time Sing)*

1:30-2:20 p.m., BSB 200 (Chapel on the Hill)

*D.J. Bulls (Arlington, Texas)*

On the final day of Hill Sing, we sing favorites of leaders past and present.

## 2:25-2:50 p.m. Music Group

### GCR WORSHIP TEAM

*from the Golf Course Road Church of Christ (Midland, Texas)*

Moody Coliseum

## 3-3:45 p.m. Featured Guest

### ● GOD'S STORY, YOUR STORY: WHEN HIS BECOMES YOURS

3-3:45 p.m., Moody Coliseum

*Max Lucado (San Antonio, Texas)* ..... 112105-01

The great promise of the Bible is that your story indwells God's story. By understanding God's grand saga, we come to grasp the purpose and meaning of our own.

**●W PARADOX OF POWER IN RELATIONSHIP**

*Wisdom From an Excluded Woman and a Religious Leader*

4-4:45 p.m., BSB 100 (Hart Auditorium)

Rhonda Lowry (Nashville, Tenn.) ..... 112106-01

Part 2 of 2.

**●● IT'S GOD'S WORK (NOT YOURS)**

*Stories of a Modern Monk*

4-4:45 p.m., BSB 103

Josh Love (Abilene, Texas) ..... 112106-02

Ministry can be exhausting as ministers plan programs and ministries that seem unfulfilling. The Allelon monastic community enters a third year of unexpected ministry. Come hear stories of new creation and of waiting on the Lord.

**RESISTANCE TRAINING: ADMITTING "BUSY-NESS" IS NOT A FRUIT OF THE SPIRIT**

*Listening to Live*

4-4:45 p.m., BSB 104

Becky Brooks (North Richland Hills, Texas) ..... 112106-03

Part 2 of 2.

**● GOD'S WORD IN SPANISH**

*An Overview of Translations*

4-4:45 p.m., BSB 112

Noemi Palomares (Elsa, Texas) ..... 112106-04

Despite a small number of Spanish translations available, only one remains popular: the Reina-Valera 1960. Discover how using other Spanish translations might help relate the message to more generations of Hispanics.

**●P STRIKING IMAGES FROM ISAIAH**

*Living Through a Consuming Fire (Isaiah 33)*

4-4:45 p.m., BSB 114

Tim Willis (Malibu, Calif.), J.J.M. Roberts (Grand Haven, Mich.),  
John Willis (Abilene, Texas) ..... 112106-05

Part 3 of 3.

**● A FUTURE FOR THE LATINO CHURCH**

*The New Hispanic Challenge*

4-4:45 p.m., BSB 117

Daniel Rodriguez (Malibu, Calif.) ..... 112106-06

Part 3 of 3.

**●● WHAT DO THEY SAY IN AFRICA?**

*What East African Christians Say About the Intersection of Faith and Health*

4-4:45 p.m., BSB 120

Ellen Little (Abilene, Texas) ..... 112106-07

A medical missionary shares how African friends and colleagues answer the questions, "Why do we get sick?" and "What makes us well?" from the standpoint of their various tribal traditions.

**CAN I EVER DO OR BE ENOUGH?**

*Getting Past Measuring One Another*

4-4:45 p.m., BSB 127

Jennifer Christian (Houston, Texas) ..... 112106-08

Part 2 of 2.



Women for ACU  
Pie Sale

Sunday, 8-10 p.m.,

Monday-Wednesday,

12:30-4 p.m. and 8:30-10 p.m.

Teague Special Events Center

WEDNESDAY

**Building Legend**

BSB: Onstead-Packer Biblical Studies Building

MCC: McCaleb Conference Center in the  
Hunter Welcome Center

WPA: Williams Performing Arts Center





## CDs and DVDs

During Summit, CDs and DVDs are available in the Teague Special Events Center. After Summit, call 325-674-3744 to order or visit [acu.edu/summit](http://acu.edu/summit).

DVDs of keynote presentations are provided by IN-Focus Digital at [infocusdv.com](http://infocusdv.com) or 325-672-0715.



WEDNESDAY

- Gospel & Culture
- Justice & Mercy
- Art & Faith
- Student
- Our Future History
- Spiritual Formation
- Life as Ministry
- Children's Ministry
- Youth Ministry
- Women in Ministry
- Preaching Ministry

### ● CLOSING THE GENERATION GAP

*Bridging the Gap Between Teens and Adults*

4-4:45 p.m., BSB 129

*Margaret Moore (Katy, Texas)* ..... 112106-09

Each generation approaches things differently. Children, teens, adults and older generations all hold varying views on how spirituality should be handled. Coming from a youth ministry perspective, how can we learn to have mutual respect and understanding among generations?

### ● WE ARE ALL LIBERALS NOW

*Right?*

4-4:45 p.m., BSB 130

*Cole Bennett (Abilene, Texas), Vic McCracken (Abilene, Texas)* ..... 112106-10

Part 2 of 2.

### ● THE CHURCH OF IRRESISTIBLE INFLUENCE

*Bridge-Building Stories to Help Reach Your Community*

4-4:45 p.m., BSB 249

*Kenneth Greene (Cedar Hill, Texas), Mark Willis (Chicago, Ill.),*

*Hugo Monroy (Yonkers, N.Y.)* ..... 112106-11

Part 3 of 3.

### ● LIFE WITH JESUS IN EGYPT

*Tales of Egyptian Christians*

4-4:45 p.m., BSB 200 (Chapel on the Hill)

*Lily Assaad (Cairo, Egypt)* ..... 112106-12

What's it like to be a part of Jesus' family, when that family is strange and unexpected? This class portrays the rich, distinct form of Christianity in Egypt through stories of a native's daily life.

### ● GENERATION NOW

*Good News*

4-4:45 p.m., Teague Special Events Center Classroom

*Josh Graves (Nashville, Tenn.)* ..... 112106-13

Part 2 of 2.

### COFFEE HOUSE: THE CONNECTING CHURCH

4-4:45 p.m., MCC Zones A and B (Hunter Welcome Center)

*Max Lucado (San Antonio, Texas), Randy Frazee (San Antonio, Texas)* ..... 112106-14

The power of the Holy Spirit helps us: belong to God and one another in community, grow together toward Christlikeness, and serve those in need. Learn the Oak Hills Church's practical strategy to take the presence of Christ to neighborhoods.

## 7-8:15 p.m. Theme Conversation

### CREATING THE NEW HEAVENS (Isaiah 65:17-66:2)

7-8:15 p.m., Moody Coliseum

*Worship Leader: Larry Mudd (New York, N.Y.)*

*Speaker: Harold Shank (Parkersburg, W. Va.)* ..... 112107-01

## 8:30-9:30 p.m. Closing Night Event

### ● MINDY SMITH CONCERT

8:30 p.m., Moody Coliseum

Come hear critically acclaimed artist Mindy Smith as she performs in support of her newest album, *Stupid Love*. Her music gives voice to myriad sentiments – from elation to sorrow – that accompany life and love.

*Summit 2012: September 16-19, 2012*

# Homecoming 2011

October 13-16



**Registration • Where do I start?**

Pre-register at [acu.edu/summit](http://acu.edu/summit) before September 11. When you first arrive on campus, go directly to Summit Headquarters inside ACU's Teague Special Events Center (see campus map on page 48). There you may register and pick up your registration packet of freebies.

**Fee • How much does Summit cost?**

Summit is an event open to all who register. You are required to register and wear a name tag for entry into event activities. There is no registration fee. We welcome your donation to Ministry Events at [acu.edu/summit](http://acu.edu/summit).

**Class Schedule • Why are some class times different on Tuesday?**

Classes are 45 minutes in length. Tuesday morning classes begin at different times that align with the university class schedule.

**Child Care • What can my children do while I attend Summit?**

Excellent childcare is provided for preschool children at no charge for those who register. Please pre-register your child to ensure availability:

Daytime care (Hillcrest Church of Christ Nursery)  
6 months to 5 years of age only  
*Monday and Wednesday:*  
8:30 a.m. - 12:30 p.m. and 1:15-5:15 p.m.  
*Tuesday:*  
8 a.m. - 12:30 p.m. and 1:15-5:15 p.m.

Evening care (Royce and Pam Money Student Recreation and Wellness Center, Room 136)  
2 to 5 years of age only  
*Sunday-Wednesday:* 6:30-9 p.m.

**Exhibits • Where can I go for conversation, coffee and information?**

Summit Headquarters and more than 100 exhibits are located in the Teague Special Events Center, a place for conversation and fellowship. For more information about exhibits or to reserve exhibit space, contact CBS Dean's Office at 325-674-3700 or [deanstudent@groupmail.acu.edu](mailto:deanstudent@groupmail.acu.edu).

**Meals • Where can I eat on campus?**

**The World Famous Bean:** Breakfast 7-9:30 a.m., Lunch 11:30 a.m. - 2 p.m., and Dinner 5-7 p.m.

**The Grill on the Hill,** BSB, Chapel on the Hill Portico: Lunch 11:30 a.m. - 1:30 p.m.

**Food Kiosks,** Teague Special Events Center, 7 a.m. - 9 p.m.

See page 42 for the full meal schedule.

**Shuttle Service • How can I get around campus?**

For registered guests, a shuttle service will be provided throughout Summit at no charge from 7 a.m. - 10 p.m. Pick-up/drop-off locations include (see page 48)

Hillcrest Church of Christ, University Church of Christ, Biblical Studies Building, Williams Performing Arts Center and Moody Coliseum. During the event, call 325-674-3744.

**Recordings • How can I listen to classes I miss or classes I enjoy?**

During Summit, CDs and DVDs are available in the Teague Special Events Center.

**CDs:** The sale of CDs sold by students during Summit will benefit a non-profit ministry. After the event, CDs may be ordered from rePlay at [acu.edu/summit](http://acu.edu/summit) or by calling 325-674-3744.

**DVDs:** Provided by IN-Focus Digital at [infocusdv.com](http://infocusdv.com) or 325-672-0715.

**iTunes U:** Select classes and theme conversations will be available for download after the event by visiting ACU on iTunes U ([acu.edu/itunessummit](http://acu.edu/itunessummit)). Please donate to support this service at [acu.edu/summit](http://acu.edu/summit).

**Acappella Radio:** If you cannot come, theme conversations and featured guest presentations will air live at [acu.edu/summit](http://acu.edu/summit) and [acappellaradio.net](http://acappellaradio.net).

**Airline Information**

Fly American Airlines and receive a 5% discount by using the online code: 4991AS.

**Hotel Information**

*Always ask for the "ACU Summit" rate (subject to availability).*

Hampton Inn & Suites 3526 West Lake Rd. Abilene, Texas 79601 325-673-4400	Comfort Suites 1902 East Overland Trail Abilene, Texas 79601 877-424-6423
Holiday Inn Express 1802 E. Overland Trail Abilene, Texas 79601 325-675-9800	Residence Inn Marriott 1641 Musgrave Boulevard Abilene, Texas 79601 325-677-8700
LaQuinta Inn 3501 West Lake Rd. Abilene, Texas 79601 325-676-1676	Hilton Garden Inn Abilene 4449 Ridgemont Drive Abilene, Texas 79606 325-690-6432
Best Western Abilene Inn & Suites 350 W. I-20 Abilene, Texas 79601 325-672-5501	Sleep Inn & Suites 3225 South Danville Drive Abilene, Texas 79605 325-437-1525

**Upcoming Events • What other events are coming?**

**Summit 2012:** September 16-19, 2012

**ElderLink Forums 2011- 2012**

ACU's ElderLink is designed to equip, encourage and link those who serve as leaders in Churches of Christ. [acu.edu/elderlink](http://acu.edu/elderlink)

Dallas, Texas - November 4-5, 2011  
Atlanta, Georgia - March 23-24, 2012  
Georgetown, Texas - April 21, 2012

# Technology

Join the conversation online

[acu.edu/summit](http://acu.edu/summit)

[facebook.com/ACUSummit](https://facebook.com/ACUSummit)

[twitter.com/acuSummit](https://twitter.com/acuSummit)



# 2011 Exhibitors

Visit these and other exhibitors in the Teague Special Events Center 6-10 p.m. Sunday and 8 a.m. - 10 p.m Monday-Wednesday.

- ACU Pruett Gerontology Center
- Albuquerque Christian Children's Home
- Arms of Hope
- BranchWeaver, Inc.
- Cherokee Home for Children
- Children's Home of Lubbock
- Christian Village of Abilene, Inc.
- Christ's Haven for Children
- Continent of Great Cities
- Eagle Christian Ministries
- Eastern European Mission
- Foundation School of Church Music
- Ghana West Africa Missions
- Global Samaritan Resources
- Golf Course Road Church of Christ
- Health Talents International
- Ketch Publishing
- Let's Start Talking
- Mission Alive
- Missions Resource Network
- New Mexico Christian Children's Home
- Peripetee Creative Resource Group
- The Question Matters
- Singing School at ACU
- Westview Boys Home
- World Bible School
- World Christian Broadcasting



# Special Thanks

Many people make Summit a reality. First, we thank you – one of thousands of participants who make time for this conversation on the ACU campus! In addition to theme speakers, featured guest presenters, class presenters, exhibitors, ARAMARK food services and countless ACU offices and departments, we thank:

- Hundreds of student, faculty and staff volunteers
- ACU Summit Student Planning Team (Shonni Farley, Rebecca Dial, Meredith Platt, Noemi Palomares, Daniel Marolf, Kyle Yarbrough, Vance Cato, Greg Ponder, Hart Mendenhall, Courtney Martin, Amanda Clary, Bryson Shake, Aaron Shaver, Jordan Bunch, and Josh Walters)
- ACU Students' Association officers (Samuel Palomares, Jared Elk, Chris Shim, Martha Marquez, Farron Salley, Connor Best and Carson Henley)
- ACU Summit student marketing teams (Staci Adams, Corbin Pierce, Ryan Trumpfeller, and JT Aspera. Also, Josh McQueen, Robby Wiginton, Austin Kessler, and Brittney Hopkins)
- Student worship leaders (Michael "Fish" Van Huis and Brian Elrod)
- ACU Theatre students – evening presentation of scripture
- Kevin Weems and James Lester – sound
- Vicki Britten and Advancement Operations staff – registration and mail database management
- John Delony and ACU Residence Life
- George Saltsman, Dwayne Harapnuik, Dennis Marquardt, Steve Knight – technology
- Sandy Lowe and Stephanie Lang – exhibit organization
- Scot Colley and the ACU Physical Resources team
- Val Mascari and the WFF team
- Jennifer Ellison and Teena Kincaid – ACU University Events team
- Jerry Drennan – organization of interpreters for the deaf
- Hillcrest Church of Christ – use of nursery facilities and parking lot
- Scott Harsh and The Campus Store
- Ron Hadfield, Amber Gilbert and the ACU Creative Services team – marketing materials
- Holly Harrell – graphic design
- Lyndell Lee and the ACU rePlay team
- ACU College of Biblical Studies Faculty Advisory Team
- Karissa Herchenroeder, Deborah Niccum, Jane Merrill, Mollie Spaulding and LaCresha Longwell



## Sunday, September 18

**8:30 p.m.**

### World Christian Broadcasting Reception

*McGlothlin Campus Center, Living Room*  
 Speakers: Charles Caudill and Andy Baker  
 Contact: Earline Perry, 325-677-8866 or earlineperry@msn.com

## Monday, September 19

**7:30 a.m.**

### Missions Prayer Breakfast Sponsored by Missions Resource Network

*McGlothlin Campus Center, Living Room*  
 Tickets: Complimentary  
 Contact: Marti Van Roy, 817-267-2727 or marti.vanroy@mrnet.org

**Noon**

### Continent of Great Cities

*University Church of Christ MAC Center (733 E.N. 16th St.)*  
 Speaker: Doug Peters, senior minister at the North Davis Church of Christ  
 Tickets: Complimentary  
 Contact: Kay Shelton, 214-466-6200 or kay@greatcities.org

### Friends of the ACU Library Lunch Buffet

*Brown Library, Atrium*  
 Speaker: Eddie Sharp  
 Honoree: Steve Weathers  
 Tickets: Complimentary  
 Contact: Elaine Huckabee, 325-674-2344 or elaine.huckabee@acu.edu

### Let's Start Talking Ministry

*McGlothlin Campus Center, Living Room*  
 Speaker: Darin Campbell  
 "What Great Churches Do to Involve Members in Outreach"  
 Tickets: Complimentary  
 Contact: Cynthia Allen, 817-684-7578 or lst@lst.org

### Ag Mission Luncheon

*Hillcrest Church of Christ, Family Room (650 E. Ambler Ave.)*  
 Speaker: Global Samaritan Resources  
 Tickets: Complimentary  
 Contact: Mandy Scudder, 325-674-2401 or scudder@acu.edu

**5 p.m.**

### Sam's Place

*MCC Zone A and B (Hunter Welcome Center)*  
 Join us for a special video presentation  
 Tickets: \$15 (at the door)  
 Contact: Eileen Stephen, 325-698-3255 or churchoffice@willischurchfamily.org

### Sunset International Bible Institute Reception

*McGlothlin Campus Center, Living Room*  
 Speaker: Bob Jackson  
 Meal: Brown Bag  
 Contact: Bob Jackson, 806-786-9859 or bosanjack@aol.com

### Mission Alive

*WPA, Lobby*  
 Speaker: John Ogren  
 Honoree: Randy Harris  
 Tickets: \$10  
 Contact: Gwen Smith, 214-457-2099 or info@missionalive.org

### Christian Child & Family Services Association Dinner

*Christian Homes & Family Services (1202 Estates Drive)*  
 Speaker: B.J. McMichael  
 Tickets: \$20  
 Contact: Sherri Statler, 325-677-2205 or sstatler@christianhomes.com

## Tuesday, September 20

**7 a.m.**

### Restoration Quarterly

*1226 Kingsbury Road*  
 Speaker: Christopher Hutson  
 Tickets: Complimentary  
 Contact: James W. Thompson, 325-674-3781 or thompsonja@acu.edu

### World Bible School

*Hillcrest Church of Christ (650 E. Ambler Avenue)*  
 Speaker: John Reese  
 "Come Home with Us"  
 Tickets: Complimentary at exhibit booth or at Hillcrest, ask for Cleddy Varner  
 Contact: John Reese, 512-695-4805; 512-345-8190 or john@worldbibleschool.net

### Herald of Truth Ministries

*McGlothlin Campus Center, Living Room*  
 Speaker: Steve Ridgell, Director of Ministry  
 Tickets: Complimentary (at door, office or from personnel)  
 Contact: Karen Presley, 325-698-4370 or kpresley@heraldoftruth.org

**Noon**

### Halbert Institute for Missions

*MCC Zone A (Hunter Welcome Center)*  
 Speaker: Kelly Davidson  
 Honorees: Dale and Rita Brown  
 Tickets: \$10, please RSVP to Deborah no later than Sept. 14, 2011  
 Contact: Deborah Niccum, 325-674-3711 or deborah.niccum@acu.edu

**5 p.m.**

### Women for Abilene Christian University

*MCC Zone A (Hunter Welcome Center)*  
 Speaker: Jackie Halstead  
 Listen that You May Live Isaiah 55:3b  
 Contact: Hazel Fillmon, 325-674-2223; 325-725-4832 or fillmonh@acu.edu

### College of Biblical Studies Celebration Dinner: Honoring Christian Servants and Leaders

*BSB 100 (Hart Auditorium)*  
 Speaker: Randy Harris  
 Tickets: \$5 before noon Tuesday, \$7 at the door  
 Contact: CBS Dean's Office, 325-674-3700, deanstudent@groupmail.acu.edu

**8:30 p.m.**

### Come before Winter – 10th Anniversary Celebration

*McGlothlin Campus Center, Living Room*  
 Contact: Kelliann Hale, 325-280-5334 or kelliannahale@mac.com

# Ministry Events Registration



## Contact Information

FIRST NAME \_\_\_\_\_ MIDDLE \_\_\_\_\_ LAST \_\_\_\_\_

TITLE \_\_\_\_\_ ORGANIZATION \_\_\_\_\_

MAILING ADDRESS (CHECK CIRCLE FOR:  BUSINESS  HOME) \_\_\_\_\_

CITY \_\_\_\_\_ STATE \_\_\_\_\_ ZIP \_\_\_\_\_

EMAIL \_\_\_\_\_ HOME PHONE \_\_\_\_\_ MOBILE PHONE \_\_\_\_\_

EMERGENCY CONTACT IN ABILENE DURING EVENT \_\_\_\_\_ CONTACT PHONE \_\_\_\_\_

## Are you:

Interested in Summit email news?  YES  NO

Interested in receiving *ACU Today* magazine?  YES  NO

- |   |  |  |   |
|---|--|--|---|
| <input type="radio"/> High school student:<br>Graduation year _____ | <input type="radio"/> Ministry leader<br><input type="radio"/> Elder | <input type="radio"/> Preacher<br><input type="radio"/> Youth minister | <input type="radio"/> Campus minister<br><input type="radio"/> Worship minister |
| <input type="radio"/> College student                               | <input type="radio"/> Deacon   | <input type="radio"/> Education minister                               |   |
| <input type="radio"/> Graduate student                              | <input type="radio"/> Bible teacher                                  | <input type="radio"/> Children's minister                              |   |

## Pre-Registration for Activities

- Meal Tickets (Pre-order online by September 11)  
 Breakfast (\$4.88)  Lunch (\$6.65)  Dinner (\$7.76)  Day Pass (\$16.50)
- Fair Trade Summit T-Shirt  
 Small  Medium  Large  XL
- Childcare for preschool age children  
Name \_\_\_\_\_ Age \_\_\_\_\_  
Name \_\_\_\_\_ Age \_\_\_\_\_
- RV parking:  
 Sunday  Monday  Tuesday  Wednesday
- CBS Celebration Dinner, Tuesday, 5 p.m.



Register for giveaways



## Ways to Register:

**Online:** [acu.edu/summit](http://acu.edu/summit) **Fax:** 325-674-6783 **Mail:** ACU Box 29423, Abilene, Texas 79699-9423



**Jimmy Adcox**  
Jonesboro, Ark.  
4, 5, 10, 17, 25



**Cynthia Agnell**  
Austin, Texas  
4, 16



**Abel Alvarez**  
McAllen, Texas  
4, 19



**Bob Anderson**  
Lubbock, Texas  
4, 19



**Lynn Anderson**  
San Antonio, Texas  
4, 5, 7, 8, 10, 18, 26, 33



**Tim Archer**  
Abilene, Texas  
4, 5, 11, 17, 25



**Lily Assaad**  
Cairo, Egypt  
7, 9, 38



**Garry Bailey**  
Abilene, Texas  
7, 11, 34



**Kathy Barcroft**  
Arlington, Texas  
7, 33



**Mimi Barnard**  
Washington, D.C.  
6, 10, 29



**Wayne Barnard**  
Washington, D.C.  
5, 6, 9, 11, 22, 30



**Richard Beck**  
Abilene, Texas  
4, 5, 9, 18, 26



**Cole Bennett**  
Abilene, Texas  
6, 7, 8, 9, 31, 38

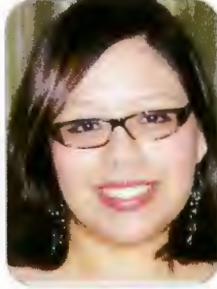

**Elizabeth Bingham**  
McAllen, Texas  
5, 6, 9, 11, 22, 30



**Darrell Bledsoe**  
Amarillo, Texas  
5, 6, 8, 23, 30



**Steven Bonner**  
Lubbock, Texas  
7, 11, 33



**Tanya Brice**  
Waco, Texas  
5, 7, 11, 26, 34



**Becky Brooks**  
North Richland Hills, Texas  
6, 7, 29, 37



**Brady Bryce**  
Abilene, Texas  
5, 7, 8, 25, 32



**D.J. Bulls**  
Arlington, Texas  
5, 6, 7, 8, 21, 27, 29, 36



**Sue Ketcherside Burton**  
Denver, Colo.  
4, 5, 7, 12, 17, 25, 33



**Manuel Calderon**  
Fort Worth, Texas  
4, 8, 18



**Sarah Campbell**  
Abilene, Texas  
4, 6, 20, 28



**Susan Campbell**  
East Haven, Conn.  
4, 5, 10, 16, 21



**Kristina Campos**  
Abilene, Texas  
4, 7, 20, 36



**Laura Carroll**  
Abilene, Texas  
6, 10, 29



**Susan Cary**  
San Antonio, Texas  
5, 11, 25

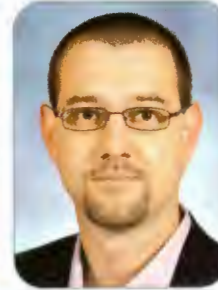

**Jeff Cary**  
Lubbock, Texas  
4, 5, 7, 8, 17, 25, 33



**Jennifer Christian**  
Houston, Texas  
6, 7, 30, 37



**Neal Coates**  
Abilene, Texas  
7, 9, 35



**Shane Coffman**  
Owasso, Okla.  
6, 8, 27



**Arnelious Crenshaw Jr.**  
Oklahoma City, Okla.  
4, 6, 19, 27



**Ken Cukrowski**  
Abilene, Texas  
5, 6, 10, 24, 32



**Monty Daffern**  
Stillwater, Okla.  
5, 7, 10, 24, 32



**Kinwood DeVore**  
San Francisco, Calif.  
5, 6, 22, 30



**Kyle Dickson**  
Abilene, Texas  
4, 12, 15



**Ian Fair**  
Pietermaritzburg, S. Africa  
4, 5, 17, 25



**Tony Fernández**  
Matanzas, Cuba  
4, 5, 11, 17, 25



**Cherisse Flanagan**  
Abilene, Texas  
7, 10, 35



**Doug Foster**  
Abilene, Texas  
4, 6, 7, 12, 20, 28, 35



**Edward Fudge**  
Houston, Texas  
5, 6, 23, 30



**Clifton Fuller**  
San Antonio, Texas  
7, 35



**Jeanne Fuller**  
San Antonio, Texas  
7, 33



**Leroy Garrett**  
Denton, Texas  
4, 5, 7, 12, 17, 25, 33



**Randy Gill**  
Atlanta, Ga.  
6, 8, 27



**Molly Goen**  
Sulaymaniyah, Iraq  
5, 8, 9, 22



**Jeremy Gordon**  
Duncanville, Texas  
5, 6, 9, 11, 22, 30



**Josh Graves**  
Nashville, Tenn.  
6, 7, 9, 31, 38



**Gary Green**  
Abilene, Texas  
5, 7, 26, 34



**Kenneth Greene**  
Cedar Hill, Texas  
5, 6, 7, 8, 12, 23, 31, 38



**Matthew Hale**  
Uvalde, Texas  
7, 9, 36



**Jackie Halstead**  
Nashville, Tenn.  
4, 6, 8, 19, 27



**Mark Hamilton**  
Abilene, Texas  
4, 6, 7, 10, 19, 27, 34



**Randy Harris**  
Abilene, Texas  
4, 6, 7, 9, 20, 28, 36



**John Harrison**  
Oklahoma City, Okla.  
6, 7, 27, 35



**Houston Heflin**  
Abilene, Texas  
7, 33



**Dennis Helsabeck**  
Elizabethton, Tenn.  
4, 6, 7, 12, 20, 28, 35



**Bruce Henderson**  
Carson City, Nev.  
4, 10, 19



**Evelyn Henshaw**  
Abilene, Texas  
7, 9, 36



**Lisa Holland**  
Dallas, Texas  
6, 8, 12, 28





**Gary Holloway**  
Nashville, Tenn.  
4, 6, 7, 12, 20, 28, 35



**Steve Holt Sr.**  
Abilene, Texas  
4, 5, 6, 7, 8, 16, 18, 24, 26, 32, 34



**Christopher Hutson**  
Abilene, Texas  
4, 11, 18



**Stephen Johnson**  
Abilene, Texas  
7, 10, 35



**Arlene Kasselmann**  
Amarillo, Texas  
7, 34



**Jerry Ketcherside**  
O'Fallon, Mo.  
4, 5, 7, 12, 17, 25, 33



**John Laster**  
Dryden, Mich.  
5, 23



**David Lemley**  
Malibu, Calif.  
4, 5, 7, 8, 17, 25, 33



**Susan Lewis**  
Abilene, Texas  
10, 29



**Ellen Little**  
Abilene, Texas  
7, 8, 10, 37



**Danielle Lough**  
San Antonio, Texas  
7, 11, 35



**Josh Love**  
Abilene, Texas  
7, 9, 11, 37



**Rhonda Lowry**  
Nashville, Tenn.  
6, 7, 10, 29, 37



**Rick Marrs**  
Thousand Oaks, Calif.  
4, 5, 6, 7, 10, 19, 27, 34



**Vic McCracken**  
Abilene, Texas  
6, 7, 8, 9, 31, 38



**Chet McDoniel**  
Fort Worth, Texas  
4, 9, 16



**Jim McDoniel**  
Hurst, Texas  
4, 9, 16



**Cathy Messecar**  
Montgomery, Texas  
7, 8, 34



**Kris Miller**  
Sugar Land, Texas  
5, 7, 25, 33



**Hugo Monroy**  
Yonkers, N.Y.  
5, 6, 7, 8, 12, 23, 31, 38



**Margaret Moore**  
Katy, Texas  
7, 9, 38



**Steven Moore**  
Abilene, Texas  
5, 6, 8, 9, 22, 30



**Walt Mueller**  
Elizabethtown, Pa.  
5, 6, 11, 26, 28, 31



**Larry Mudd**  
New York, N.Y.  
5, 6, 8, 12, 24, 27



**Peggy Nelson**  
Roanoke, Texas  
7, 33



**Curt Niccum**  
Abilene, Texas  
6, 7, 27, 35



**Noemi Palomares**  
Elsa, Texas  
7, 9, 37



**Anthony Parker**  
Albany, Texas  
4, 5, 6, 7, 8, 16, 18, 24,  
26, 32, 34



**Glenn Pemberton**  
Abilene, Texas  
4, 6, 7, 10, 19, 27, 34



**Larry Prince**  
Abilene, Texas  
6, 27



**Kathy Pulley**  
Springfield, Mo.  
4, 10, 18



**Jeanene Reese**  
Abilene, Texas  
5, 7, 10, 26, 34



**Robert Reid**  
Abilene, Texas  
7, 9, 33



**Jim Reynolds**  
Fort Worth, Texas  
6, 8, 12, 28

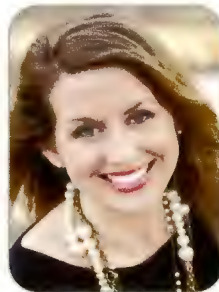

**Rachel Riley**  
Abilene, Texas  
5, 21



**J.J.M. Roberts**  
Grand Haven, Mich.  
5, 6, 7, 10, 22, 30, 37



**Daniel Rodriguez**  
Malibu, Calif.  
5, 6, 7, 8, 22, 30, 37



**Kent Rogers**  
Midland, Texas  
4, 6, 7, 9, 21, 29, 36



**Beverly Ross**  
Decatur, Texas  
4, 6, 20, 28



**Terry Rush**  
Tulsa, Okla.  
4, 5, 17, 25



**Jerry Rushford**  
Oak Park, Calif.  
4, 18



**Brad Schultz**  
Nashville, Tenn.  
7, 9, 35



**Chris Seidman**  
Dallas, Texas  
4, 6, 20, 28



**Sally Shank**  
Parkersburg, W.Va.  
4, 5, 16, 24



**Jennifer Shewmaker**  
Abilene, Texas  
4, 5, 6, 11, 12, 19, 21, 24, 27



**Ben Siburt**  
Abilene, Texas  
4, 5, 17, 26



**Kent Smith**  
Abilene, Texas  
4, 5, 6, 7, 8, 16, 18, 24, 26, 32, 34



**Jonathan Stormont**  
Abilene, Texas  
5, 6, 8, 9, 23, 31



**Charlton Taylor**  
Midland, Texas  
4, 6, 7, 9, 21, 29, 36



**Adam Toy**  
Farmers Branch, Texas  
6, 8, 27



**Michael "Fish" Van Huis**  
Chattanooga, Tenn.  
5, 6, 8, 9, 22, 30



**Aaron Walling**  
Katy, Texas  
4, 6, 10, 19, 27



**Naomi Walters**  
Princeton, N.J.  
6, 8, 9, 32



**Vernon Williams**  
Abilene, Texas  
7, 35



**John Willis**  
Abilene, Texas  
4, 5, 6, 7, 10, 16, 22, 24,  
30, 32, 37



**Mark Willis**  
Chicago, Ill.  
5, 6, 7, 8, 12, 23, 31, 38



**Tim Willis**  
Malibu, Calif.  
5, 6, 7, 10, 22, 30, 37



**Eric Wilson**  
Memphis, Tenn.  
5, 6, 23, 31



**Matt Worthington**  
Washington, D.C.  
4, 5, 9, 10, 16, 24



**Shauna Young**  
Lubbock, Texas  
4, 11, 17

Ambler Avenue

TO INTERSTATE 20 →



ABILENE  
CHRISTIAN  
UNIVERSITY

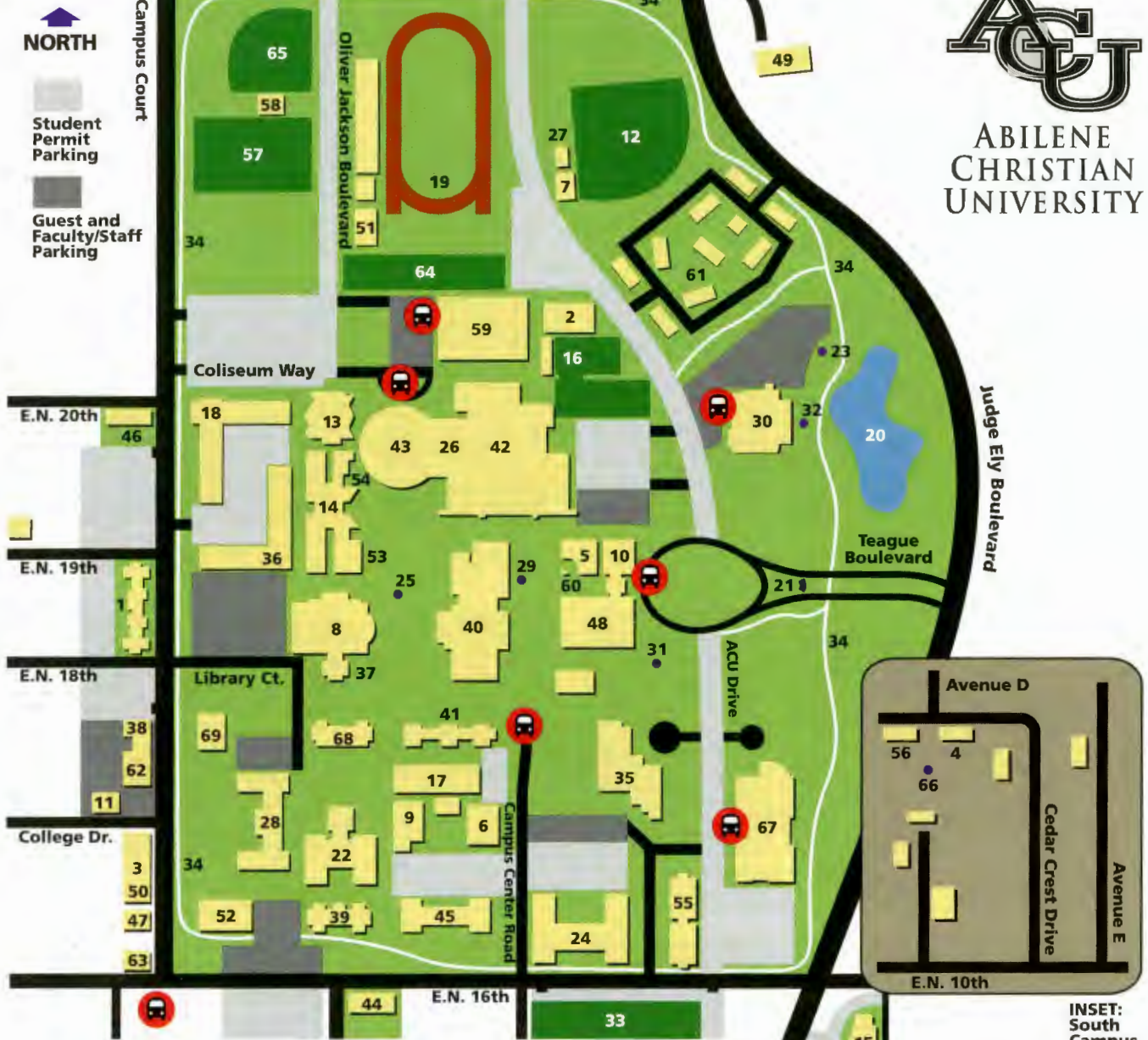

- 1 – A.B. Barret Hall (BRT)
- 2 – A.B. Morris Hall (MOR)
- 3 – ACU Press and Leafwood Publishers (PRS)
- 4 – Adams Hall (ADH)
- 5 – Beauchamp Amphitheatre (AMP)
- 6 – Bennett Gymnasium (BEN)
- 7 – Bonneau Family Indoor Batting Facility (BON)
- 8 – Brown Library, Learning Commons and Adams Center for Teaching and Learning (LIB)
- 9 – Chambers Hall (CHA)
- 10 – Chapel on the Hill (COH)
- 11 – Computer Service Center (CSC)
- 12 – Crutcher Scott Field (CSF)
- 13 – Cullen Auditorium (CUL)
- 14 – Don H. Morris Center (DMC)
- 15 – Duncum Center for Conflict Resolution (CCR)
- 16 – Eager Tennis Pavilion (EAG)
- 17 – Education Building (EDB)
- 18 – Edwards Hall (EDW)
- 19 – Elmer Gray Stadium (EGS)
- 20 – Faubus Fountain Lake
- 21 – Flag Plaza (FLG)
- 22 – Foster Science Building (FSB)
- 23 – Galaxy Park
- 24 – Gardner Hall (GAR)
- 25 – GATA Fountain (GAT)
- 26 – Gibson Health and Physical Education Center (GIB)
- 27 – Gilbreth-Scott Team Room
- 28 – Hardin Administration Building (ADM)
- 29 – Hope for the Future Sculpture
- 30 – Hunter Welcome Center (HWC)
- 31 – Jacob's Dream Sculpture
- 32 – Labyrinth and Rich Welcome Plaza
- 33 – Larry Sanders Intramural Fields
- 34 – Lunsford Foundation Trail
- 35 – Mabee Business Building (MBB)
- 36 – Mabee Hall (MAB)
- 37 – Mabee Library Auditorium (MLA)
- 38 – Mail Production Center (B02)
- 39 – McDonald Hall (MCD)
- 40 – McGlothlin Campus Center, The Campus Store, The Depot and World Famous Bean (MCG)
- 41 – McKinzie Hall (MCK)
- 42 – Money Student Recreation and Wellness Center (MRW)
- 43 – Moody Coliseum (COL)
- 44 – Moore House (MRE)
- 45 – Nelson Hall (NEL)
- 46 – Nichols House (NIC)
- 47 – North House (NRT)
- 48 – Onstead-Packer Biblical Studies Building (BSB)
- 49 – Physical Resources Building (PRB)
- 50 – Police Department Building (UPD)
- 51 – Powell Fitness Center (PFC)
- 52 – Sewell Theatre (SWL)
- 53 – Sherrord Building (SHB)
- 54 – Shore Art Gallery (SHO)
- 55 – Sikes Hall (SIK)
- 56 – Smith Hall (SMH)
- 57 – Soccer Field
- 58 – Soccer and Softball Fieldhouse
- 59 – Teague Special Events Center (TEC)
- 60 – Tower of Light (TWL)
- 61 – University Park Apartments (UPA)
- 62 – Vanderpool Building (VAN)
- 63 – WACU Museum / Jennings House (WAC)
- 64 – Wally Bullington Football Practice Facility
- 65 – Wells Field (WEL)
- 66 – Wildcat Disc Golf Course
- 67 – Williams Performing Arts Center (WPA)
- 68 – Zellner Hall (ZEL)
- 69 – Zona Luce Building (ZON)

# Onstead-Packer Biblical Studies Building

Faculty, Staff and Student Parking

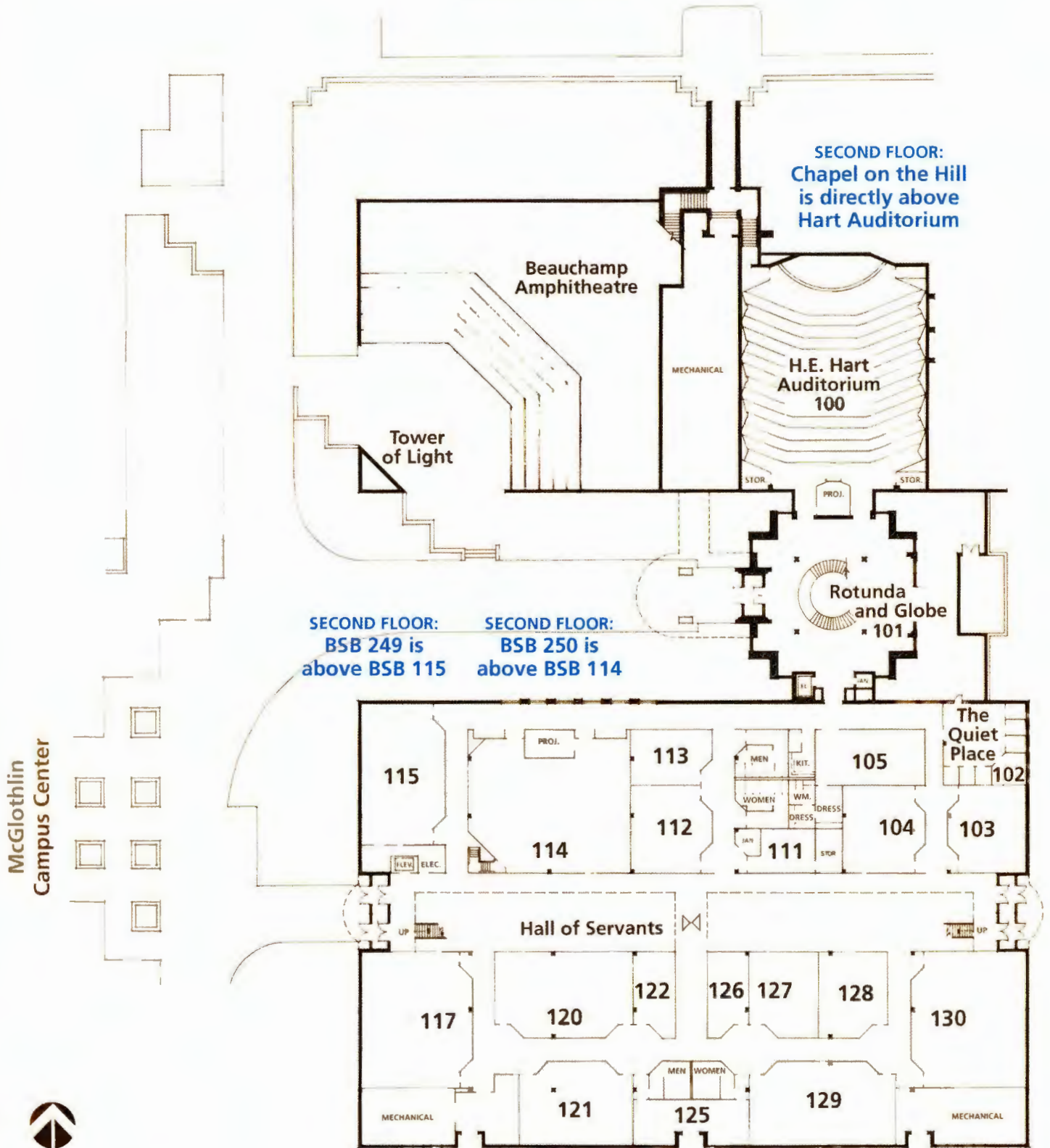

FIRST FLOOR  
Onstead-Packer Biblical Studies Building

Summit

Abilene Christian University  
ACU Box 29423  
Abilene, Texas 79699-9423

ADDRESS SERVICE REQUESTED

When someone hollers, "I've had enough!" people typically stop and pay attention. A worn-out parent, a fed-up employee, a jilted lover or an exasperated child could voice this desperation.

However, imagine God thundering His frustration through the word: "Enough."

In this year's theme, God does just that, forcing us to re-examine whether our practice matches our belief. The prophetic work of Isaiah is our text. The Hebrew prophets are a powerful force, yet are often ignored in volumes of our library of scripture. Long since read, studied and shelved, the prophets are not appreciated for their potent indictment. Prophetic words cannot be

sipped in luxury like a cool drink of water, but arrive more like a bucket of ice water dumped on a society in a drunken slumber.

Isaiah may be separated into three thick volumes – 1-39, 40-55 and 56-66 – each reflecting different times when people heard God's words. While material certainly overlaps in all three sections, the first reveals a people when life is normal, denying that trouble is coming. The second section speaks to those stunned when their privileged status as God's people crumbles into exile. When they return

home from exile, the third collection speaks to their changed views of God and their identity as God's people.

Relationship with God is changed by tragedy. God not only loves us as a covenant people but challenges us with a partnership demanding something more of us. We are a witness, a light to all nations. Come and explore this vast work of Isaiah in light of contemporary life. Let God challenge our complacency and demand our active pursuit of righteousness.

