

Abilene Christian University

Digital Commons @ ACU

Nebraska Christian College News

Stone-Campbell Archival Journals

12-1980

Nebraska Christian College News, Volume XXXVI (36), Number 4 (1980)

Nebraska Christian College News

Follow this and additional works at: https://digitalcommons.acu.edu/nebraskachristiancollege_news

The NEBRASKA CHRISTIAN COLLEGE NEWS

Vol. XXXVI

Norfolk, Nebraska — December 1980

No. 4



Jesus The Christ God's Gift of Love

Please watch for our Gift For The King letter coming soon.
Your special end of the year gift will be deeply appreciated.

3

MILLCOOL
MILLIGAN COLLEGE LIBRARY

MILLIGAN COLLEGE
TN 37612-

NEBRASKA CHRISTIAN COLLEGE NEWS

(USPS 395-290)

Published Monthly by
Nebraska Christian College
Box 919, Norfolk, Nebraska
HAROLD B. MILLIKEN, Editor

December Vol. 36 No. 4

Printed by Norfolk Printing Company.
Entered as Second Class Mail postage
paid, at Norfolk, Nebraska 68701.

NEW TRUSTEE



Duane King
Council Bluffs, IA

We are pleased to announce that another of our alumni, Duane King, has accepted the call to serve on the NCC Board of Trustees, assisting in the direction of the College affairs.

Duane grew up on a farm near Skidmore, MO being graduated from high school as salutatorian of his class. He was graduated from Nebraska Christian College in 1961 with honors. He has taken other work at Wayne State College, Central Theological Seminary at Fremont and at the University of Nebraska.

His preaching ministries have included Anthon, IA; First Christian, Norfolk, NE; and Griswold, IA. In 1971 he moved to Council Bluffs, IA to begin his full-time effort to found and develop Deaf Missions. This work has grown tremendously. It includes a staff of seven full-time workers and facilities that include a photographic studio for movies and video, a print shop, a library and associated offices.

Assisting him in all his ministry, in a wonderful way is his wife, Peggy. She also is an alumnus of NCC. They have two children: Christine and Jonathan.

We look forward to a wonderful time ahead as we labor together to develop the College's outreach and ministry.

New Way Singers '81

If you are a high school Sophomore, Junior or Senior, and you love to sing, you are eligible to try out for NEW WAYS.

This will be one of the most rewarding experiences of your life.

Dates for Rehearsal and Tour are June 7-21.

DEADLINE FOR AUDITIONS IS JANUARY 19, 1981.

Send for your application material NOW!

Second Semester Applications



Michael Holland
Littleton, CO



Georgia Rugg
Sheridan, WY

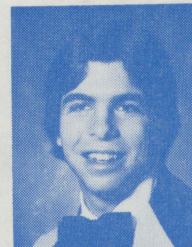

Chip Brown
Curtis, NE



Linda Cameron
Anaheim, CA

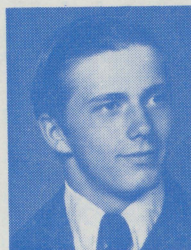

Scott Weber
Fremont, NE

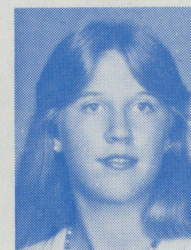

Beth Higley
Nortonville, KS

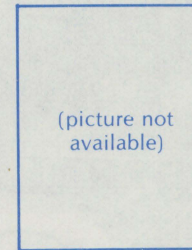

Pamela Mueller
Sioux City, IA

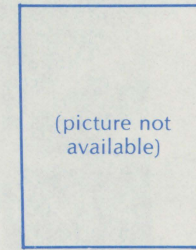

Julie Peters Weber
Fremont, NE

The above students plan to enroll at NCC for the second semester beginning January 5. There is still time for you to begin your Bible College education. Send or call for your application material right away. The need for dedicated and trained workers is still urgent.

In Loving Memory

IN MEMORY OF:

Loren "Mike" Books

Ina Reed

Orma Fletcher

Channing K. Boyle, Sr.

Clyde Brown

Loren "Mike" Books

FOR DEVELOPMENT FUND

Magnet, NE Christian Church
Mr. & Mrs. Jack Neilsen
Dr. & Mrs. Larry Cass

FOR GENERAL FUND

Hilbert Fletcher
Mrs. Channing K. Boyle, Sr.
Mr. & Mrs. Mackay Brown

FOR SCHOLARSHIP FUND

Mr. & Mrs. Tony Nelson

Letters We Receive

WISCONSIN:

"Enclosed, please find two checks . . . The check for . . . is in appreciation to the New Way Singers and what they have done for our youth at . . . So bring this to the attention of Lowell Burkum and Ron McConkey. . . had 5 youth in New Way . . . They all returned to . . . full of life and the will to serve and share their testimony through music. I arranged for them to bring a special for the Sunday morning service here at the church and from then on they were in demand every Sunday in the area churches for the rest of the summer. At their request they put on a Sunday evening service at the church which nearly filled the place. We took up an offering in appreciation of New Way Singers and what the college has done for our youth. Keep up the good work and keep New Way going in some form."

Missionary Convention Exodus

Over fifty students and faculty journeyed to the Convention at Springfield, IL October 28-31. They were under the sponsorship of Professors Sandell, Miller and Burkum. Brother Burkum led the Enthusiastics who presented a number of concerts and specials during the course of the Convention.

Perhaps we can furnish some pictures for the next College News. We are very pleased with the growing interest in missions among our students generated by Brother Harlan Sandell. The Sandells will be with us through the spring semester as they prepare to move to the Navajo Indian Reservation during the summer.

A RECENT AIR VIEW OF THE CAMPUS



(1) Dormitory (2) Administration-Classroom Bldg. (3) L.E. Morris Student Centre Wing (4) Alumni Hall-Auditorium (5) Myles Dana Patton Music Centre Wing (6) Shop-Printing (7) Four, 4 Plexes Married Student Housing (8) Two Story 8 Plex Under Construction (9) Tennis Courts & Recreation Area (10) Future Dormitory (11) Future Library (12) Future Chapel

The white line outlines the part of our property that you can see. We have 85 acres all together. Thirty five acres of corn ground is west of Hillview Drive; at the bottom of the picture. Housing almost entirely surrounds our Campus.

Future Students



Melissa Sue Ferguson born October 3, 1980 to **Rick and Kay** (Stave) **Ferguson**, Kearney, NE weighing 6 lbs., 13 ozs.

Tamra Jeanne Nettifee born October 13, 1980 to **Jerry and Renee** (Phipps) **Nettifee**, Norfolk, NE weighing 8 lbs., 6 ozs.

Sarah Lee Fletcher born October 11, 1980 to **Roger and Joey** (Poland) **Fletcher**, Gillespie, IL weighing 6 lbs., 6½ ozs.

Brock Ryan Weber born October 21, 1980 to **Bob and Gay** (Condy) **Weber**, Wayne, NE weighing 7 lbs., 11½ ozs.

Aaron John Price born October 18, 1980 to **Jim and Kay** (Burnham) **Price**, Prescott, AZ weighing 7 lbs., 1½ ozs.

Kristy Anne Young born June 25, 1980, to **Brian and Pam** (Carringer) **Young**, Norfolk, NE weighing 8 lbs. 8½ ozs.

COMING EVENTS

Thanksgiving Vacation	Nov. 26-30
Iowa Christian Convention	Nov. 28-29
Faculty-Staff-Board Christmas Dinner	Dec. 8
Christmas Concerts	Dec. 9-10
Board of Trustees Meeting	Dec. 9
Music Recital	Dec. 16
Close of First Semester	Dec. 19
Second Semester Registration	Jan. 5
Classes Begin	Jan. 6
Spiritual Emphasis Week	Jan. 19-21
Spring Break	Feb. 26-28
Board of Trustees Meeting	Mar. 10
Bible Bowl Tournament	Mar. 13-14
Choir Tour	Mar 27 - Apr. 5

Already in The Field

M. P. Ponnusammy has started a tutorial school in Madras, India. His address is 5, General Saminaiken Strut, Madras, 600005, India.

The **Jubilaire's Quartet**, **Don Gordon** '62, **Russ McCracken** '63, **Norvin Condy** '69, **Roger Hasselquist** '63, and **Larry Cripe** '55, held a meeting for the Douglas Street Church in Lincoln, NE, Oct. 19-24.

University Christian, Manhattan, KS has experienced fine growth during the first nine months of 1980. Bible School has shown a 28 percent increase. Worship attendance has experienced over 100 percent increase from an average of 92 to 188. **Harold** '61 and **Ruth** '59 **McCracken** are ministers.

Terry Bowland '77 visited the campus the last of October, assisting Professor Paul Boatman in representing Lincoln Christian Seminary.

Bob and Gaylene '76 **Weber** along with their new son, Brock visited the campus Oct. 30. Ron McConkey offered to enroll Brock right away.

CONVECTION OVEN FUND REPORT



Mrs. Daniel, our dietician, with the new oven in operation.

Recent gifts and commitments include responses from:

First Christian Church - Norfolk

Golden Circle

Dorcas Circle

Miriam Circle

Clearwater Church of Christ

Dorcas Circle

M/M David Domina

Fern Quigley

Lillian Bowers

Mercedes Adams

Magnet Christian Church

Ft. Street Christian Church

Litchfield Christian Aid

Goal is \$3,500

Total Commitments & Cash Received is \$1,021

Balance to be Committed & Received is \$2,479

I would like to participate in the effort to retire the debt on the purchase of the new oven for the Cafeteria.

I will endeavor to give \$100 by March 1, 1981.

NAME

Address

Letters We Receive

WASHINGTON

"I really appreciated the education and everything I received last year. I learned a great deal during last year and I am thankful for that time spent at N.C.C. I am also very thankful for the academic scholarship I received. That scholarship helped me get along much better financially. To show my appreciation to you for all the ways I was helped, I have decided to send you some money every month now that I am employed."

EIGHT-PLEX PROGRESS

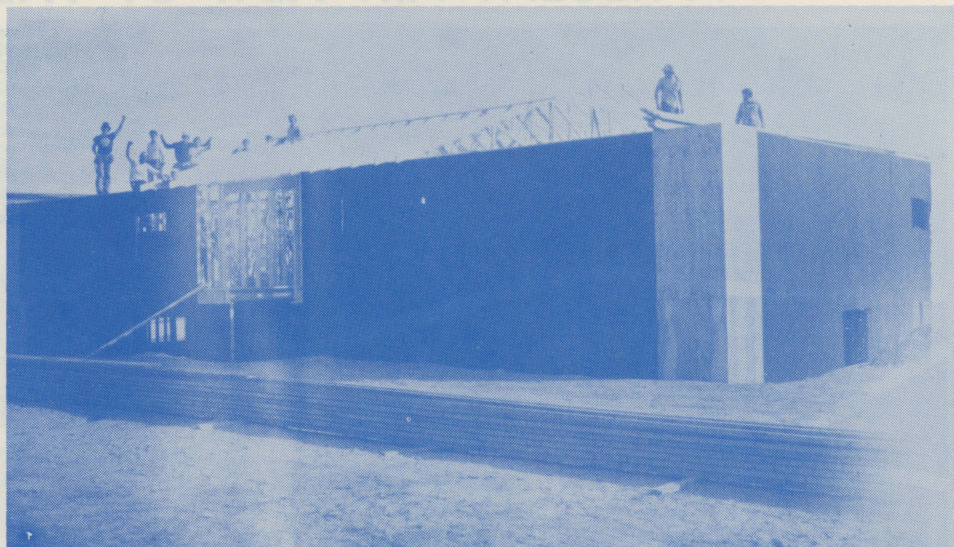

The above photo shows the progress on the 8 plex as of the first week in November. The builders' goal is to get it enclosed before bad weather hits so they can continue working through the winter.

The building and construction classes at the Tech College are doing the work for us.



The First Guy B. Dunning Memorial Biblical Lectureship was well received. Pictured above, left to right: Dr. Gail Dunning, Greenwood, NE; Dr. Roger Carstensen, Athens, GA, (speaker); President Milliken; and Dwaine Dunning, Minister Sioux Falls, SD.

NCC BIBLE BOWL TOURNAMENT

Dates — March 13-14, 1981

Place — Nebraska Christian College

Entrance Fee — \$20.00 per team, not refundable after March 1.

Material covered by Questions — Genesis 1 — 36 King James Version

Deadline For Registration — Your team must be registered by February 17. See your minister or sponsor for our letter with full details.

NEW THIS YEAR — A Coaching Clinic for Bible Bowl Sponsors during the mid-morning program on Saturday. This ought to prove helpful for veteran as well as new sponsors.

Trophies — will be given to teams placing first, second and third.

Scholarship Awards — one full year's tuition scholarship will be awarded to each member of the three top teams to be used over four years' attendance at NCC.

PLAN NOW TO GET YOUR TEAM IN THE TOURNAMENT