

Abilene Christian University

Digital Commons @ ACU

Nebraska Christian College News

Stone-Campbell Archival Journals

3-1978

**Nebraska Christian College News, Volume XXXIII (33), Number 7
(1978)**

Nebraska Christian College Editors

Follow this and additional works at: https://digitalcommons.acu.edu/nebraskachristiancollege_news

SPRING PREACHING CONVENTION March 28-30, 1978

THERE'S

A PLACE

FOR EVERY

WORKER

- ★ WOODROW PHILLIPS PREACHING
- ★ EXCELLENT AND PRACTICAL WORKSHOPS
- ★ MARVELOUS FELLOWSHIP

— See complete program inside —

NEBRASKA CHRISTIAN COLLEGE NEWS

Published Monthly by
Nebraska Christian College
Box 919, Norfolk, Nebraska
HAROLD B. MILLIKEN, Editor

February Vol. 33 No. 6

Printed by Norfolk Printing Company.
Entered as Second Class Mail postage
paid, at Norfolk, Nebraska 68701.

Estate Planning Notes

GIFTS TO NEBRASKA CHRISTIAN COLLEGE REDUCE YOUR TAXES

Our tax laws are very generous to people who support charitable, non-profit organizations. This generosity is expressed in the form of special tax deductions.

Certainly tax deductions will not motivate people to give but they are an encouragement to those who have a desire to support the College and other charitable efforts. Those who see the need for a growing, dedicated ministry and who desire to support this program, through the favorable tax laws are able to give even more. For instance — if you are in the 30% tax bracket and give \$1,000 to the College, the savings in taxes makes the cost of the gift to you only \$700.00. The \$300 is the tax reduction from the government. The percentage of reduction is determined by the particular tax bracket you occupy.

The same is true of your estate, too. Your bequests to charity will reduce the amount of tax your estate must pay if its value is beyond the allowed tax credit.

Your desire to share with the College is the most important factor. But the tax benefits set up by the government encourage you to give extensive thought as to the best way to give to receive the most favorable tax advantage.

If I can be of help to you in these or other estate planning matters, please call or write me.

Sincerely in Christ,

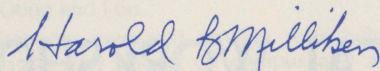

Harold B. Milliken, President
Nebraska Christian College
Box 919
Norfolk, NE 68701
Phone 402-371-5960

PARSONS CONTINUE TO WIN



Front row, left to right: Carl Buskirk, student statistician; Allen Boelter, playing coach; Kerry Jech, Lyle Von Spreckelson, Steve Schnackenberg, Van Hall, Kirk Greenstreet. Back Row: Jerry Ferguson, Kent Speece, Chris Lamb, Pat Bohall, Jeff Goerke, Bob Paxton, Steve Crabb, student manager.

The team has done well so far this season. They presently have 11 wins and 6 losses.

The schedule is as follows:

Our score	Opponent	Their score
74	Grace College of the Bible	84
88	Central Christian College	86
104	Calvary Bible College	86
72	Midland J.V.	125
89	North Central	83
73	Manhattan Bible College	68
85	Friends Bible College	89
93	Freeman Jr. College	82
79	Calvary Bible College	74
77	Manhattan Bible College	73
101	Central Christian College	74

81	Friends Bible College	74
75	Faith Baptist Bible College	73
84	Minnesota Bible College	70
94	UNSTA (Curtis)	98
86	Western Bible College	87
74	Rockmont Bible College	95
Feb. 16	Freeman Jr. College	7:30
Feb. 18	Grace College of the Bible*	8:00
Feb. 23	Faith Baptist Bible College	8:00
Feb. 24	Minnesota Bible College	7:30
Mar. 2-4	Midwest Christian College Conference Tournament	

*home game

Dean's Honor Roll

1977-1978
First Semester

Linda Lloyd	4.00
Greg Swinney	4.00
Rhonda Schwarz	3.96
Mary Marsh	3.86
Kent Mann	3.85
John Warren	3.79
Carolyn Bigbee	3.72
Joel Burkum	3.71
Bob Westbrook	3.68
Sam Relaford	3.68
Becky Offenstien	3.67
Anita Bergmeier	3.67
Dick Devore	3.66
Dan Rowlison	3.65
Mike Galloway	3.62
Faye Schafer	3.57
John Dittmer	3.56
Mike Lincoln	3.55
Linda Harris	3.55
Carla Sloneker	3.55
Jon Palmquist	3.54
Eileen Case	3.53

Second Semester Enrollment Statistics

TOTAL ENROLLMENT	157
Men	83
Women	74

STATES REPRESENTED	
Nebraska	70
Iowa	29
Colorado	18
Montana	12
Missouri	10
Wisconsin	4
South Dakota	4
Kansas	2
Illinois	1
Texas	1
Wyoming	1
Indiana	1
Arizona	1
New York	1
Minnesota	1
Nigeria	1

Future Students



Chad Andrew Ferguson born November 24, 1977 to Rick and Kay (Stave) Ferguson, North Platte, NE weighing 6 lbs., 15½ ozs.

AREA ALUMNI REUNION

Christian Church
Indianola, NE

Saturday afternoon, March 11
1:00 PM Snack & Yak
4:00 PM Program
5:30 PM Pot-luck Supper
7:30 PM Enthusiastic Concert

ALREADY IN THE FIELD

Bill '71 and Verna '71 Weber report 45% Bible School attendance growth over last year at Douglas Street Christian in Lincoln, NE. Dean and Mrs. Swedburg taught special classes over the weekend of January 27-29.

Tim '77 and Becky '76 McConkey are in San Diego, CA. Becky is working in a medical supply house and Tim in interpreting for the deaf at San Diego State University.

Wayne McKellips '74 has been given a call to full-time ministry with the Community Christian Church at Fremont, NE. Wayne began, two years ago, working evenings and weekends, while holding a full-time job, to establish a New Testament Church. He has seen it grow to the point of the purchase of a building and allowing him to serve full-time with them. May our prayers continue with this fine, growing congregation.

North Christian Church, Cheyenne, WY has set 200 as their goal for worship attendance by the end of '78. **Jim '69 and Sharon Blake** minister here.

Mike '76 and Sue '75 McHugh reported a very successful revival with the Good Twins in December.

Melody Reinhart '77 is continuing her education at Kearney State College. Her major is in Human Development & Relationships (in the Home Ec. Department). She will also be getting an endorsement in Early Childhood Education.

Jerran '76 and Carol '77 Jackson visited **John '72 and Pam '73 Swedburg** in Modesto, IL the last of December.

The Julesburg, CO Church of Christ housed the NCC basketball team Saturday night, February 11 and the group taught Bible School classes and preaching the Sunday morning message on the 12th. **Emery and Sharon Killian '69** minister here.

Dale Chitwood '64 while on business in Iowa, dropped over for a visit February 3. This was his first visit to the new campus.

Lon Hardy '75 moved from Pawnee Rock to the ministry at Belleville, KS February 1.

Keith '71 and Linda '70 Dellenbach have moved to Pearl, MS.

You can double your contribution to NCC with a matching gift.

Check with the office of the firm for which you work to learn if they participate in the Matching Gift program. If they do, they will have the necessary form for you to fill out and send with your gifts to the College. We then can fill out our portion and send it on to the Company headquarters to receive their gift to match yours.

If you'd prefer, we can check it out for you. Just fill out the coupon with your name and address and that of your firm. Mail it to: Harold B. Milliken, Box 919, Norfolk, NE 68701

Your name

Your address

.....

Company

.....

Company address

.....

City State Zip

THERE'S A PLACE FOR EVERY WORKER

MARCH 28-30 PROGRAM

Tuesday, March 28

- 5:00 PM Alumni Banquet
- 7:30 PM Evening Session "PREPARING THE FIELD"
Speaker: Woodrow Phillips, San Jose, CA

Wednesday, March 29

- 8:00 AM Breakfast — Scripture Study
Speaker: Earl Grice, Rochester, MN
- 9:30-10:30 AM **WORKSHOPS**
The Place of Baptism in the Plan of Salvation (1)
Lowell Burkum, Professor NCC
The Minister in the Community
Steve Burkum, Kearney, NE
- 10:45 AM Morning Session "ENLISTING WORKERS"
Speaker: Woodrow Phillips, San Jose, CA
- 2:00-3:00 PM **WORKSHOPS**
Ministering to Prisoners (1)
Mike Williams, Greeley, CO
The Person of the Holy Spirit Ephesians 4
Woodrow Phillips, San Jose, CA
- 3:15-4:15 PM **WORKSHOPS**
How to Study the Bible (1)
Earl Grice, Rochester, MN
- 7:30 PM Evening Session "REAPING THE HARVEST"
Speaker: Woodrow Phillips, San Jose, CA
Presentation of Distinguished Alumnus Award

Thursday, March 30

- 8:00 AM Breakfast — Scripture Study
Speaker: Earl Grice, Rochester, MN
- 9:30-10:30 AM **WORKSHOPS**
The Place of Baptism in the Plan of Salvation (2)
Lowell Burkum, Professor NCC
- 10:45 AM Morning Session "EQUIPPING VOLUNTEERS"
Speaker: Woodrow Phillips, San Jose, CA
- 2:00-3:00 PM **WORKSHOPS**
Ministering to Prisoners (2)
Mike Williams, Greeley, CO
- 3:15-4:15 PM **WORKSHOPS**
How to Study the Bible (2)
Earl Grice, Rochester, MN
- 7:30 PM Evening Session — "CONSERVING THE YIELD"
Speaker: Woodrow Phillips, San Jose, CA

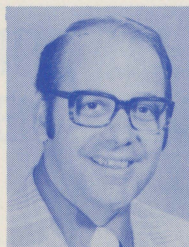

Lowell Burkum

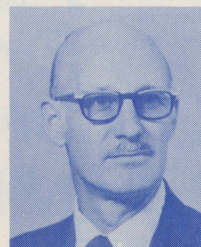

Earl Grice



Woodrow Phillips

HELP!

The Postal Department now "CHARGES THE COLLEGE 25 CENTS" for each address correction they send back to us.

Please help us be good stewards of the Lord's money by notifying us of your address change.

General Rachmeler Presents Commendation Medal to Captain Martin



Captain Gerald E. Martin, Chaplain in the US Army, stationed at the Redstone Arsenal in Alabama was honored in November for his outstanding meritorious achievement as Project Leader, Human Resources Development Office, Alcohol and Drug Abuse Prevention and Control Program.

In addition to his duties as Chaplain, Jerry Martin conducts special Bible College courses for the men on the base. This is being done in cooperation with NCC. The credits are recorded in the College and are permanent College credit for transfer or resident credit for a degree.

Jerry is an alumnus of NCC and continues to prove himself a faithful worker.

Gary E. Maertens

Gary was killed in a car accident January 23 near Cozad, NE. He was 24 years old.

He was a student at NCC for six semesters. He played for the "Parsons" basketball team. Often he played in the "pep band" and occasionally did supply preaching.

He was married to Ladette Randolph on December 10, 1977. At the time of his death he was working for a farmer near Cozad.

He is survived by his wife, Ladette, his parents, Ed and Edith Mae Maertens and two sisters, Dona and Lori.

Simultaneous memorial services were held in the Homiletics Chapel on campus and at the Church of Christ, Cozad, NE, January 26.

The family has asked that memorial money be directed to Mike and Brenda Curtice of TCM, Vienna, Austria. Mike and Gary were close friends in the church at Cozad and in College.

Library
Milligan College
Milligan College, Tenn. 37682

COMING EVENTS

- Mid-Winter Recess Feb. 23-24
- Bible Bowl Tournament ... Mar. 17-18
- Spring Vacation Mar. 24-27
- NCC Convention Mar. 28-30
- Mission Banquet Apr. 5
- Choir Tour Apr. 14-23
- Spring Banquet Apr. 26
- VBS Clinic May 4
- Music Recital & Honors Convocation May 11
- Baccalaureate May 12, 1:30 p.m.
- Commencement ... May 12, 8:00 p.m.

Ruth Rouse Bequest

The late Mrs. Ruth Rouse of Norfolk made a generous bequest to the work of the College that was delivered in January.

Mrs. Rouse's college contact and interest was through a number of the College students who roomed in her home. She, because of them, attended a number of the College functions and thus became interested in our work with youth.

Thus, through her will, she continues her investment in the lives of dedicated young people. She "being dead yet speaketh."

Congratulations to the Wamsleys

Congratulations are in order to Professor Richard Wamsley and his wife, Dee. They have a new son born February 1 on Dee's birthday. He is David Walker and weighed 7 lbs. and 2½ ozs.

David has an older brother named Jonathan who is quite pleased with his new brother.

May God bless this new preacher prospect. Surely he will through nurture in this fine Christian home.

Postsecondary Institutions Eligible for The Basic Grants Program

NCC is listed on page 36 as an approved school.

Prospective students should see their high school counselor for the Basic Education Opportunity Grant information. Your application now is through the ACT tests.

In Loving Memory

- | | | |
|------------------------|----------------------|------------------------------|
| IN MEMORY OF: | FOR MUSIC DEPARTMENT | GIVEN BY: |
| Jewell Dietz | | Joyce Dietz family |
| Gary Maertens | | Mr. & Mrs. Edward Maertens |
| | FOR DEVELOPMENT FUND | |
| Hazel Lowry | | Bernice Weber |
| Howard Manson | | Mr. & Mrs. J. H. Manson, Sr. |
| | | Mr. & Mrs. Leland Clark |
| | | Mr. & Mrs. Kenneth Clark |
| | | Mr. & Mrs. Merland Clark |
| | | Mr. & Mrs. Roger Currie |
| | | Mr. & Mrs. Ivan Briggs |
| | | Mr. & Mrs. LaMont Clark |
| Howard Skadeland | | Mr. & Mrs. Silas Steele |
| Doris Scheffler | | Dale Scheffler |
| | | Wm. & Lorna Scheffler |
| | | Stephen & Laura Lea, |
| | | Jeff & Heather Scheffler |
| | | Mr. & Mrs. Dewey Roland |
| Gary Maertens | | Richard Jensen family |
| | | Mr. & Mrs. William Orris |
| | | Mr. & Mrs. Greg Swinney |
| | | Mildred McVey |
| | | Mrs. Ethel Swick |